

No driller's log

WATER RESOURCES DIVISION  
MISSISSIPPI DISTRICT

7/2/96

TRANSMITTED FOR ADP

WELL RECORD

Record by WTO Date 3-16-76 County Rankin Well No. K108  
GW14443 0610095-01 Whitfield quad E-log No. 407

GEN. SITE DATA

Site ID	3	2	1	4	5	6	0	9	0	0	5	2	1	0	1	R=	0	T=	A	M	2=	B
Data reliab. 3=	C	D	*Report. agency 4=	U	S	G	S	*	Dist. 6=	2	8	7=	2	8								
County 8=	1	2	1	* Lat/Long NW SW	3	2	1	4	5	6	10=	0	9	0	0	5	2	7				
Well No. 12=	K	1	0	8	* Loc 13=	S	W	N	W	S	2	7	T	0	5	N	R	0	2	E		
Alt. 3 2 8 16=	3	2	5	*Hyd. Unit (OWDC) 20=																		
Date 21=	0	1	2	3	1	9	7	6	Well use 23=	W	* Water use 24=	T	I									
Hole depth 27=	7	9	1	* Well depth 28=	6	6	4															
WL 30=	1	6	3	* Date 31=	0	2	2	5	1	9	7	6	* Source 33=	D								

OWNER

R = 158 \* T = A M \* Date 159# 0 2 / 2 5 / 1 9 7 6 \* Owner No. State Fire Academy  
Owner 161= M S FIRE TRAINING SCH \*

FIELD QW

R = 192 \* T = A M \* Date 193# / / 1 9 # \* Additional cards same R thru 193 for each parameter.  
Temp. 196# 0 0 0 1 0 \* °C 197= \*  
Cond. 196# 0 0 0 9 5 \* uMhos 197= \*  
pH 196# 0 0 4 0 0 \* Value 197= \*

CONSTR.

R = 58 \* T = A M \* 59# 1 \* Date 60= 0 2 / 2 5 / 1 9 7 6 \*  
Drlr 63= 0 2 6 \* Name: Forrest Dorlg. Method 65= H \*  
Finish 66= S \* Remarks

CASING

R = 76 \* T = A M \* 59# 1 \*  
Top csng 77# - 0 \* Bot. csng 78= \* Diam. 79# 6 \*  
R = 76 \* T = A M \* 59# \*  
Top csng 77# \* Bot. csng 78= \* Diam. 79# \*

OPENINGS

R = 82 \* T = A M \* 59# 1 \* CCKF  
Top 83# 6 0 4 \*  
Bot. 84= 6 6 4 \*  
Type 85= S \*  
Diam. 87= 4 \*  
Size 88= 0 0 8 \*

YIELD

R = 134 146 \* T = A M \* 147# 1 \* Q 150= 1 7 0 \* Q/s 272= \*

LIFT

R= 42 \* T= (A) M \* Lift type 43# 1 \* Intake 44= . . \* Power type 45= E  
Date 38= 0 2 / 2 5 / 1 9 7 6 \* H.P. 46= 2 0 . \*

LOGS

R= 198 \* T= (A) M \* Log 199# D \* Top 200= . . . 0 . \* Bot. 201= 7 9 1 .  
R= 198 \* T= (A) M \* Log 199# E \* Top 200= . . . 1 9 . \* Bot. 201= 7 9 1 .  
R= 189 \* T= (A) \* 190# 4 0 7 \* 191= M I S S I S T \*

ANAL.

R= 114 \* T= A M \* Year 115# . . . \* Type 120= . \*

AQUIFERS

R= 90 \* T= (A) M \* 256# 1 \* Top 91= 5 5 0 . \* Bot. 92= 6 9 0 .  
Unit ID 93= 1 2 4 C C K F ✓ \* Name of unit  
R= 90 \* T= A M \* 256# \* Top 91= . . . \* Bot. 92= . . .  
Unit ID 93= . . . \* Name of unit

HYDRAULICS

R= 98 \* T= A M \* 99# 1 \* Unit tested 100= . . . . . \*  
R= 105 \* T= A M \* 99# 1 \* Test No. 106# \*  
Transmissivity 107= . . . . . \* T(gal/d)/ft  
Hydraul. conduct. 108= . . . . . \* P(gal/d)/ft<sup>2</sup>  
Storage coeff. 110= . . . . . \* Boundaries

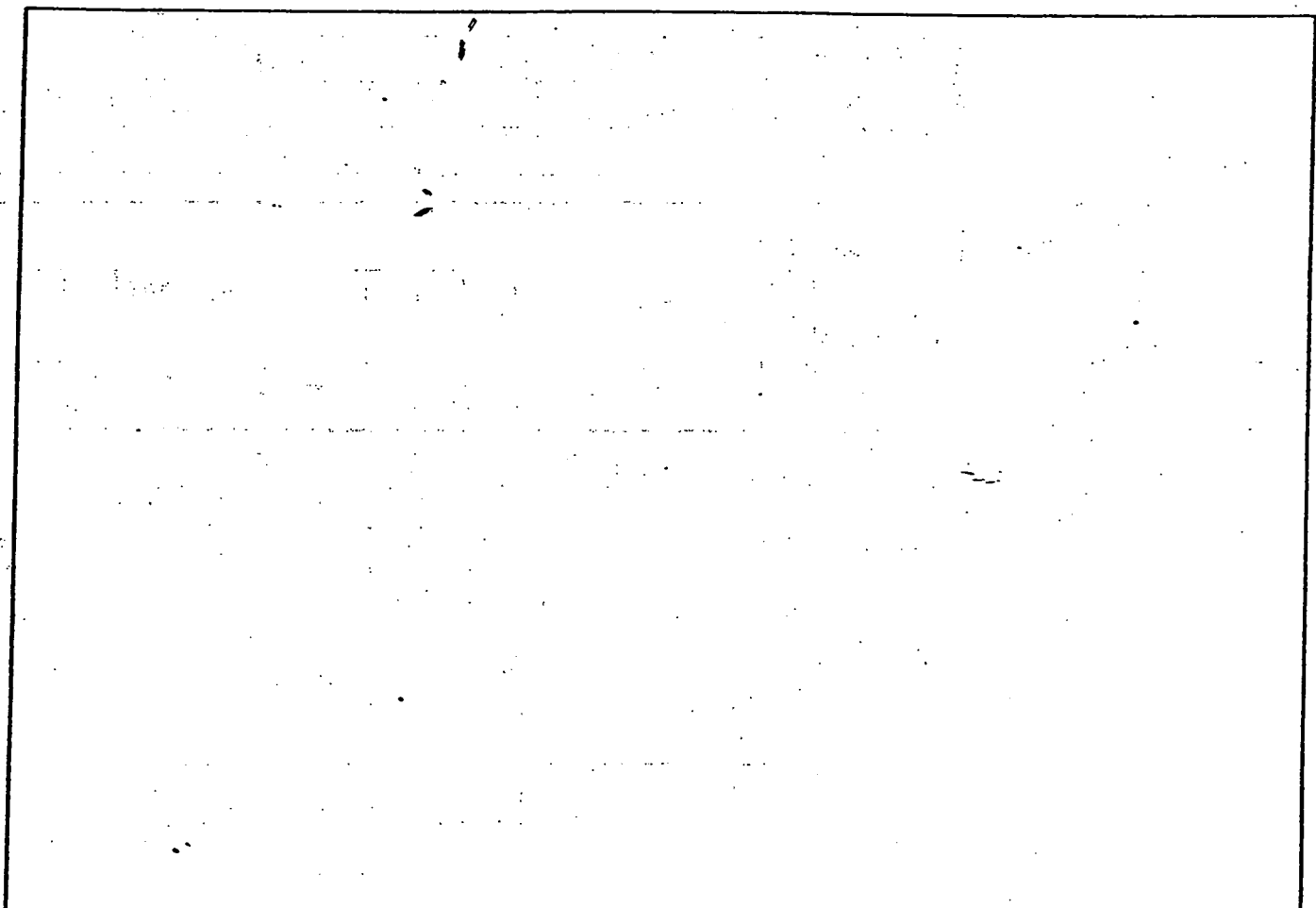

DEPARTMENT OF ENVIRONMENTAL QUALITY - OLWR

PUBLIC SUPPLY WELLS PROJECT

GPS LOG

USER NAME(S): Hardin/Phillips DATE: 7/2/96

UNIT DEQ #: \_\_\_\_\_ FILE #: B070216A

HEALTH DEPT. #: 610095-01 (No tag) ELEV. <sup>328</sup>@331'

USGS #: — K108 OLWR #: GW14443

OWNER: MS State Fire Academy QUAD: Whitfield

LOCATION: <sup>SW/NW</sup>  
~~SE/NE~~ S <sup>27</sup>~~28~~ T 5N R 2E COUNTY: Rankin

LOCATION DESCRIPTION: On the Fire Academy campus

CASING DIA: \_\_\_\_\_ PUMP TYPE & SIZE: Submersible

GPS FIELD LOCATION: LAT. 32° 14' 55.8" N LONG. 90° 05' 25.4" W

GPS CORRECTED LOCATION: LAT. 32.24854115 LONG. 90.09094159

REMARKS: Measured 90' south of well

\_\_\_\_\_  
\_\_\_\_\_  
\_\_\_\_\_

ED STATES  
OF THE INTERIOR  
ICAL SURVEY

02-0P5 well

610093-01

K108

