

9-185
(October 1950)

UNITED STATES
DEPARTMENT OF THE INTERIOR
GEOLOGICAL SURVEY
WATER RESOURCES DIVISION

WELL SCHEDULE

Date 11-22, 1961 Field No. _____
Record by P.E. Grantham Office No. K78
Source of data Driv. + Obser.

1. Location: State Miss County Rankin

Map _____
1/4 NE 1/4 sec. 3 T 5 N 2 E

2. Owner: Jackson City Airport Address _____

Tenant _____ Address _____

Driller Layne Central #1 Address _____

3. Topography _____

4. Elevation 327.3 ft. ^{above} M.S.L. Sur. _{below}

5. Type: Dug, drilled driven, bored, jetted 11/22/1961

6. Depth: Rept. 624 ft. Meas. 639 ft.

7. Casing: Diam. 10" 503 in., to _____ in. Type _____

Depth _____ ft., Finish 50" 6" 55 # 8

8. Chief Aquifer Cockfield From 564 ft. to 622 ft.

Others _____

9. Water level 132' ft. rept. _____ 19 _____ above
meas. _____ below

which is _____ ft. above
below surface

10. Pump: Type Turbine Capacity _____ G. M.

Power: Kind electric Horsepower _____

11. Yield: Flow _____ G. M., Pump 319 @ 36.5 PS1 G. M., Meas. 1961 Rept. Est.

Drawdown _____ ft. after _____ hours pumping _____ G. M.

12. Use: Dom., Stock, PS., RR., Ind., Irr., Obs. _____

Adequacy, permanence _____

13. Quality _____ Temp _____ °F.

Taste, odor, color _____ Sample Yes
 No

Unfit for _____

14. Remarks: (Log, Analyses, etc.) Recorder well in pump test. Test hole too 640

UNITED STATES
 DEPARTMENT OF THE INTERIOR
 GEOLOGICAL SURVEY
 WATER RESOURCES DIVISION

Form 100
 (October 1950)

Well No. _____
 Date _____
 Record by _____
 Source of data _____

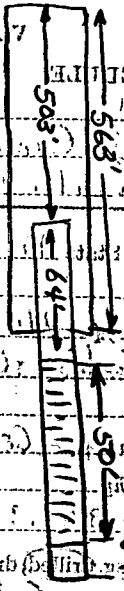

1. Location: _____
 2. Owner: _____
 Tenant _____
 Driller: _____
 3. Topography _____
 4. Location: _____
 5. Type: _____
 6. Depth: _____
 7. Casing: _____
 8. Condition: _____
 9. Water: _____
 10. _____
 11. _____
 12. _____
 13. _____
 14. _____
 15. _____
 16. _____
 17. _____
 18. _____
 19. _____
 20. _____

- 0-32 yellow clay
- 32-296 Blue Clay (Gason)
- 296-370 Sdy Sh
- 370-430 Sh (Sdy Shale)
- 430-462 Fine Sd
- 462-485 Sd + Slt of shale
- 485-538 Sd
- 538-553 Sh
- 553-557 Sd
- 557-564 Sh
- 564-622 - PK Sd
- 622-640 - Sh

36
 22
 58
 thick

DEPARTMENT OF ENVIRONMENTAL QUALITY - OLWR
PUBLIC SUPPLY WELLS PROJECT

GPS LOG

USER NAME(S): Phillips/Hardin DATE: 3/4/98

UNIT DEQ #: _____ FILE #: 8030419B

HEALTH DEPT. #: 250028-02 ELEV. 331

USGS #: K78 ✓ OLWR #: Gw2415

OWNER: Jackson Mun. Airport QUAD: Jackson SE

LOCATION: NW/SE/NE S 3 T5N R 2E COUNTY: Hinds
(Well is in Rankin Co)

LOCATION DESCRIPTION: Well behind fence at west
parking lot.

CASING DIA: _____ PUMP TYPE & SIZE: Turbine; 40HP

GPS FIELD LOCATION: LAT. 32° 18' 32.8" LONG. 90° 04' 33.8"

GPS CORRECTED LOCATION: LAT. 32.309094 LONG. 90.076403

REMARKS: _____

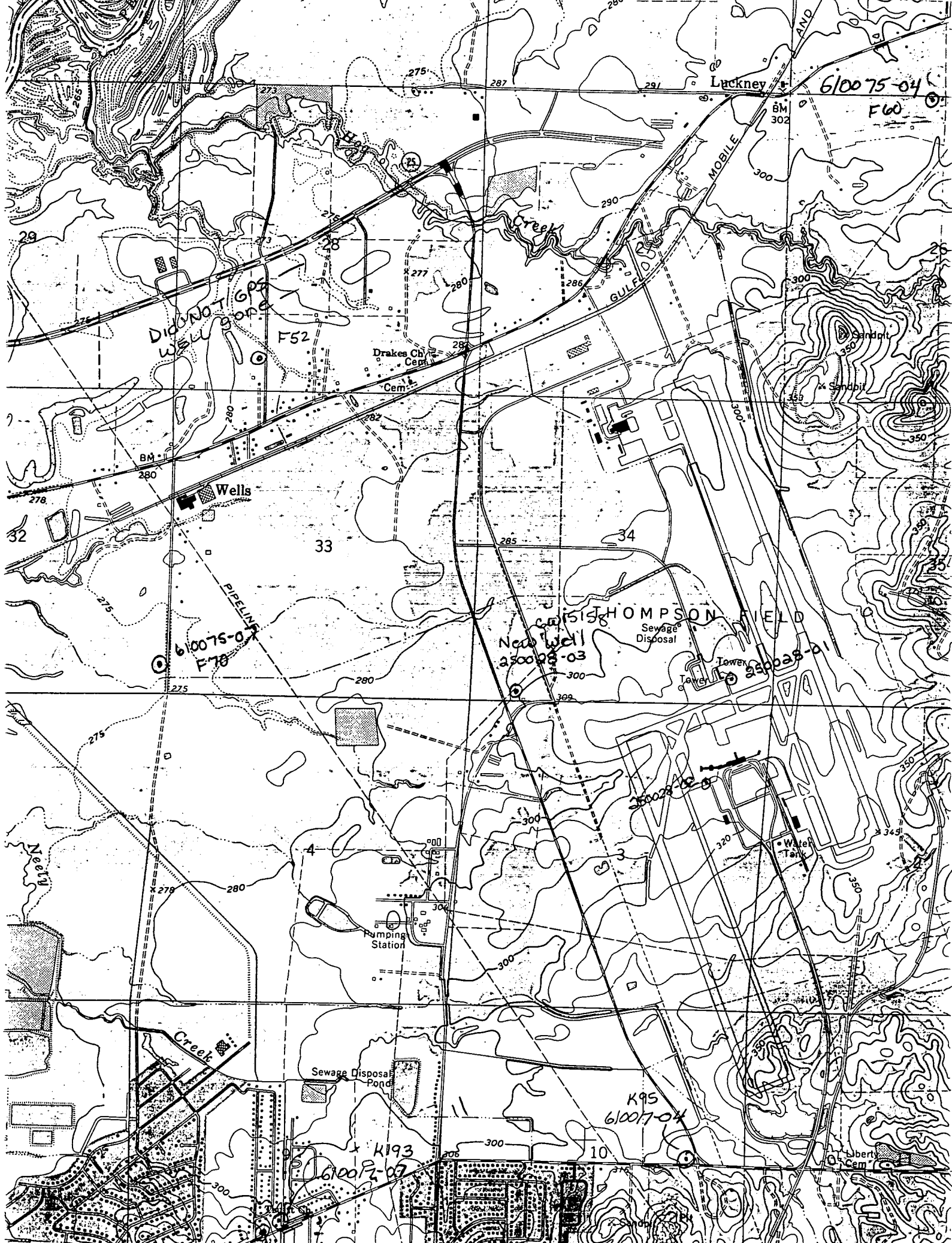

610075-04
FW

Did NOT GP
WELL BORE

Wells

610075-04
F78

Crist Thompson Field
Sewage Disposal
New Well
230009-03

260028-02-0

K95
61007-04

K193
61007-07

Liberty
Cem