

GW03813 0610075-02

K41

PUNCHED and VERIFIED  
ROLLA COMPUTATION BRANCH

MASTER CARD

Record by EC Source of data \_\_\_\_\_ Date 1-25-10 Map Jackson Quad

State 828 County (or town) BY

Latitude: 321733N Longitude: 09008W Sequential number: 1

Lat-long accuracy: 2 T 5 S, R 2 W, Sec 6, SW/SE/NW

Local well number: 1041080605NC2E Other number: \_\_\_\_\_

Local use: 064 Owner or name: Town of Howard  
(old Howard Co)

Owner or name: FLOWPHD Address: \_\_\_\_\_

Ownership: County, Fed Gov't, City, Corp or Co, Private, State Agency, Water Dist M

Use of water: (A) Air cond, (B) Bottling, (C) Comm, (D) Dewater, (E) Power, (F) Fire, (G) Dom, (H) Irr, (I) Med, (J) P S, (K) Rec, (L) Stock, (M) Instit, (N) Unused, (O) Recharge, (P) Desal, (Q) P S, (R) Desal-other, (S) Other U

Use of well: (A) Anode, (B) Drain, (C) Seismic, (D) Heat Res, (E) Obs, (F) Oil-gas, (G) Recharge, (H) Test, (I) Unused, (J) Withdraw, (K) Waste, (L) Destroyed U

DATA AVAILABLE: Well data  Freq. W/L meas:  Field aquifer char.

Hyd. lab. data: \_\_\_\_\_

Qual. water data; type: USGS 1/58

Freq. sampling:  Pumpage inventory:  period: \_\_\_\_\_

Aperture cards:  yes  no

Log data: \_\_\_\_\_

WELL-DESCRIPTION CARD

SAME AS ON MASTER CARD Depth well: 800 ft Meas. 6 rept 6

Depth cased: \_\_\_\_\_ ft Casing type: \_\_\_\_\_; Diam. in 8

Finish: (C) porous concrete, (F) gravel w. concrete, (G) gravel w. (screen), (H) horiz. gallery, (I) open perf., (J) screen, (K) sd. pt., (L) shored, (M) open hole, (N) other 5

Method Drilled: (A) air rot., (B) bored, (C) cable, (D) dug, (E) hyd jetted, (F) air rot., (G) reverse, (H) trenching, (I) driven, (J) drive wash, (K) other 4

Date Drilled: 939 Pulp intake setting: \_\_\_\_\_ ft

Driller: Leone Central Co address \_\_\_\_\_

Lift (type): (A) air, (B) bucket, (C) cent., (D) jet, (E) multiple, (F) multiple, (G) none, (H) piston, (I) rot., (J) submerg, (K) turb., (L) other 7 Deep 7 Shallow 40

Power (type): diesel, elec, gas, gasoline, hand, gas, wind; H.P. 25 Trans. or meter no. 7

Descrip. MP Gate in Perry base 2.5 272 ft above LSD, Alt. MP \_\_\_\_\_

Alt. LSD: 260 Accuracy: \_\_\_\_\_ (source) 7

Water Level 131.57 ft above MP; Ft below LSE 132 Accuracy: \_\_\_\_\_ A

Date meas: 9/20 959 Yield: \_\_\_\_\_ gpm 200 Method determined \_\_\_\_\_

Drawdown: \_\_\_\_\_ ft Accuracy: \_\_\_\_\_ Pumping period \_\_\_\_\_ hrs \_\_\_\_\_

QUALITY OF WATER DATA: Iron .11 ppm Sulfate 8.4 ppm Chloride 2.8 ppm Hard. 2 ppm

Sp. Conduct 380 K x 10<sup>6</sup> 3 Temp. 61 °F Date sampled 158

Taste, color, etc. \_\_\_\_\_

Well No. K41

Note: this match with permit not very good



flowood city of k41 gw 03813  
32.30767-90.13576 aug 7-2003

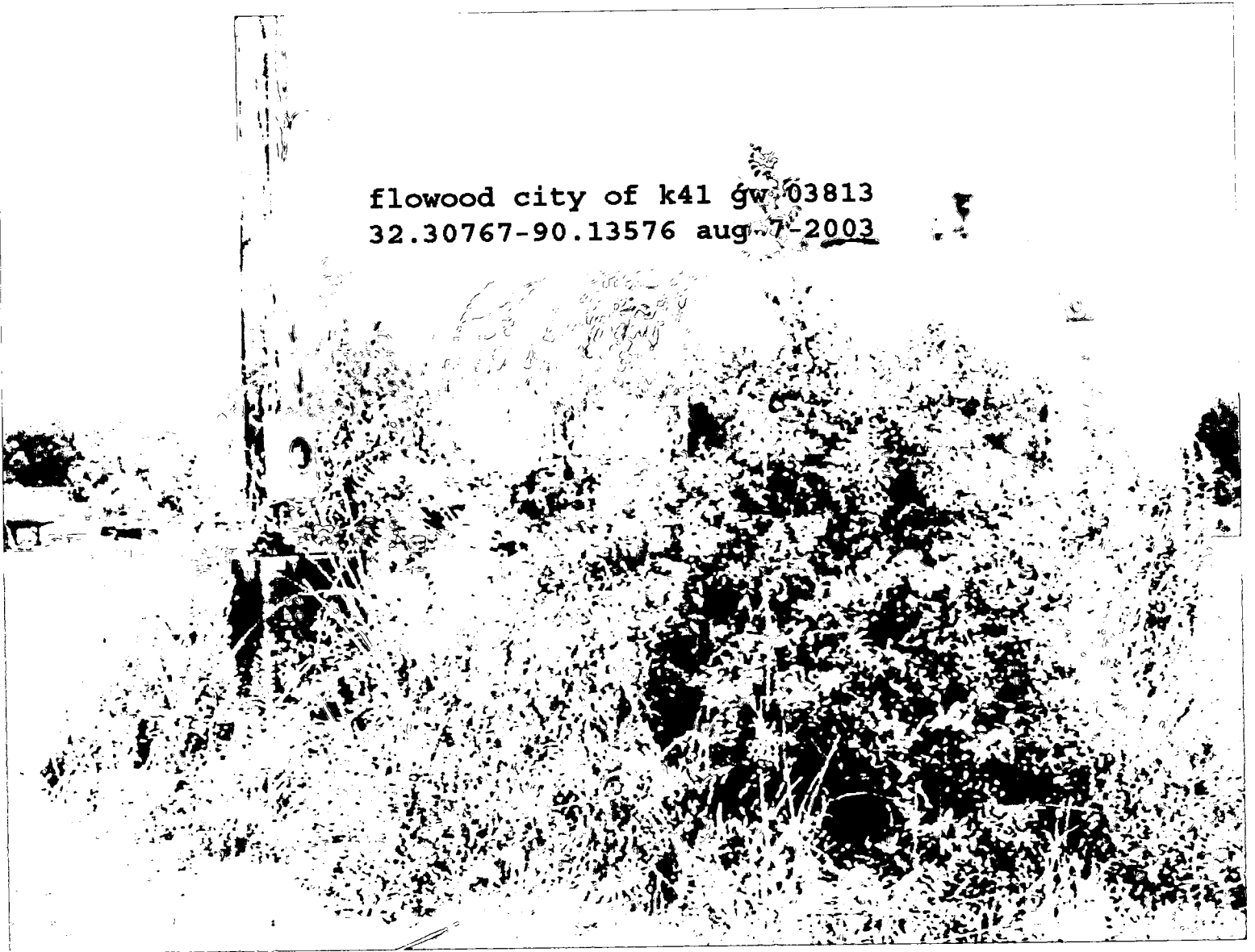

Department of Environmental Quality  
Office of Land and Water Resources

Ground Water Permit  
General Report

Permit Number: MS-GW-03813

County: RANKIN

Owner: FLOWOOD, CITY OF

Aquifer: SPRT

USGS No: K0041

BOH No: 0610010-01

Location: SE 1/4 of the NW 1/4 of SEC 06 TWN 05N RNG 02E Lat: 321827 Long: 900805

Quad: JACKSON

District: N/A

Date Issued: 09-DEC-86

Date Renewed:

Date Expired: 09-DEC-96

Applicant: FLOWOOD, CITY OF

Owner: FLOWOOD, CITY OF

Address 1: P. O. BOX 320069

Address 1: P. O. BOX 320069

Address 2: N/A

Address 2: N/A

Address 3: N/A

Address 3: N/A

City: FLOWOOD

City: FLOWOOD

State: MS Zip: 39232

State: MS Zip: 39232

Driller: LAYNE CENTRAL

Maximum Rate: 289

Amount Withdrawn Acre feet: 0

Amount Withdrawn Mgd: 0

32.30767  
90.13576  
From intersection of Underwood  
+ Flowood Drive go  $\frac{3}{10}$  mile east  
well on left side of road-

Use

NOT RENEWED  
UNUSED  
MUNICIPAL

Casing

Type: STEEL  
Diameter: 8  
Length: 685

Screen

Type:  
Diameter: 6  
Length: 51

P000936

DEPARTMENT OF ENVIRONMENTAL QUALITY - OLWR

PUBLIC SUPPLY WELLS PROJECT

GPS LOG

USER NAME(S): Phillips/Hardin DATE: 7/2/96

UNIT DEQ #: \_\_\_\_\_ FILE #: B070213A

HEALTH DEPT. #: 610075-02 (610010-01) ELEV. @272'

USGS #: — K41?? OLWR #: GW03813

OWNER: North Flowood QUAD: Jackson

LOCATION: SE/NW S 6 T 5N R 2E COUNTY: Rankin

LOCATION DESCRIPTION: On Underwood across from  
Willow Dr.

CASING DIA: \_\_\_\_\_ PUMP TYPE & SIZE: Turbine / 40 HP

GPS FIELD LOCATION: LAT. 32°18'28.3"N LONG. 90°08'09.3"W

GPS CORRECTED LOCATION: LAT. 32.30773517 LONG. 90.13570128

REMARKS: Measured about 20' north of well  
\_\_\_\_\_  
\_\_\_\_\_  
\_\_\_\_\_

**DEPARTMENT OF ENVIRONMENTAL QUALITY - OLWR-  
PUBLIC SUPPLY WELLS PROJECT**

**GPS LOG**

USER NAME (S) : RLB

DATE :aug 7-2003

UNIT DEQ # : \_\_\_\_\_

FILE # : \_\_\_\_\_

HEALTH DEPT. no tag on well b10075-02ELEVATION :

USGS # : k41

From well schedule  
OLWR # :gw-03813

OWNER : flowood , city of

QUAD :jackson

LOCATION : se nw S 6 T 5n R 2e COUNTY hinds

LOCATION DESCRIPTION : from intersection of underwood an flowodd drive go .3  
mile east . well on left side of road not in use.

CASING DIA : 8 PUMP TYPE & SIZE :TB

GPS FIELD LOCATION : LAT . 32.30767

LONG. -90.13576

GPS CORRECTED LOCATION : LAT . LONG.

REMARKS : p000930 well not in use.

\_\_\_\_\_  
\_\_\_\_\_



Target is 32° 18' 28"N, 90° 08' 09" W - JACKSON quad [Quad.Info]

