

9-185
(October 1950)

UNITED STATES
DEPARTMENT OF THE INTERIOR
GEOLOGICAL SURVEY
WATER RESOURCES DIVISION

650' FROM

WELL SCHEDULE

Date July 15, 1955 Field No. 3
Record by E. J. Hill, William F. Powell Office No. K38
Source of data SWPC

1. Location: State Miss. County Rankin
Map NE SW 1/4 SW 1/4 sec. 26 T 5 S R 12 E
Bldg 51 Hosp #2

2. Owner: Miss. State Hospital Address Whitfield, Miss
Tenant _____ Address _____
Driller LAYNE CENTRAL Address _____

3. Topography _____

4. Elevation _____ ft. above
_____ ft. below 29-37?

5. Type: Dug, drilled, driven, bored, jetted _____ 1955

6. Depth: Rept. 350 ft. Meas. _____ ft.

7. Casing: Diam. 18 in., to 12 in., Type _____
Depth 775 ft., Finish 40 Screen

8. Chief Aquifer Spade From _____ ft. to _____ ft.

Others 79 _____ 1927

9. Water level -220 ft. Rept. 1054 above
-40 meas. 56 below
_____ which is _____ ft. above
_____ below surface

10. Pump: Type Centrifugal Capacity _____ G. M.

Power: Kind Turbine Elec. Horsepower 50 40

11. Yield: Flow _____ G. M., Pump 540 G. M., Meas. Rept. Est. _____

Drawdown _____ ft. after _____ hours pumping _____ G. M.

12. Use: Dom., Stock, PS., RR., Ind., Irr., Obs. _____

Adequacy, permanance _____

13. Quality _____ Temp _____ °F.

Taste, odor, color _____ Sample Yes
_____ No

Unfit for _____

14. Remarks: (Log, Analyses, etc.) Data from Hosp files

on back of schedule K52 shows 1927

as year drilled.

610095-01

02 - OBS well

2948 1 SE (JACKSON SE) 77

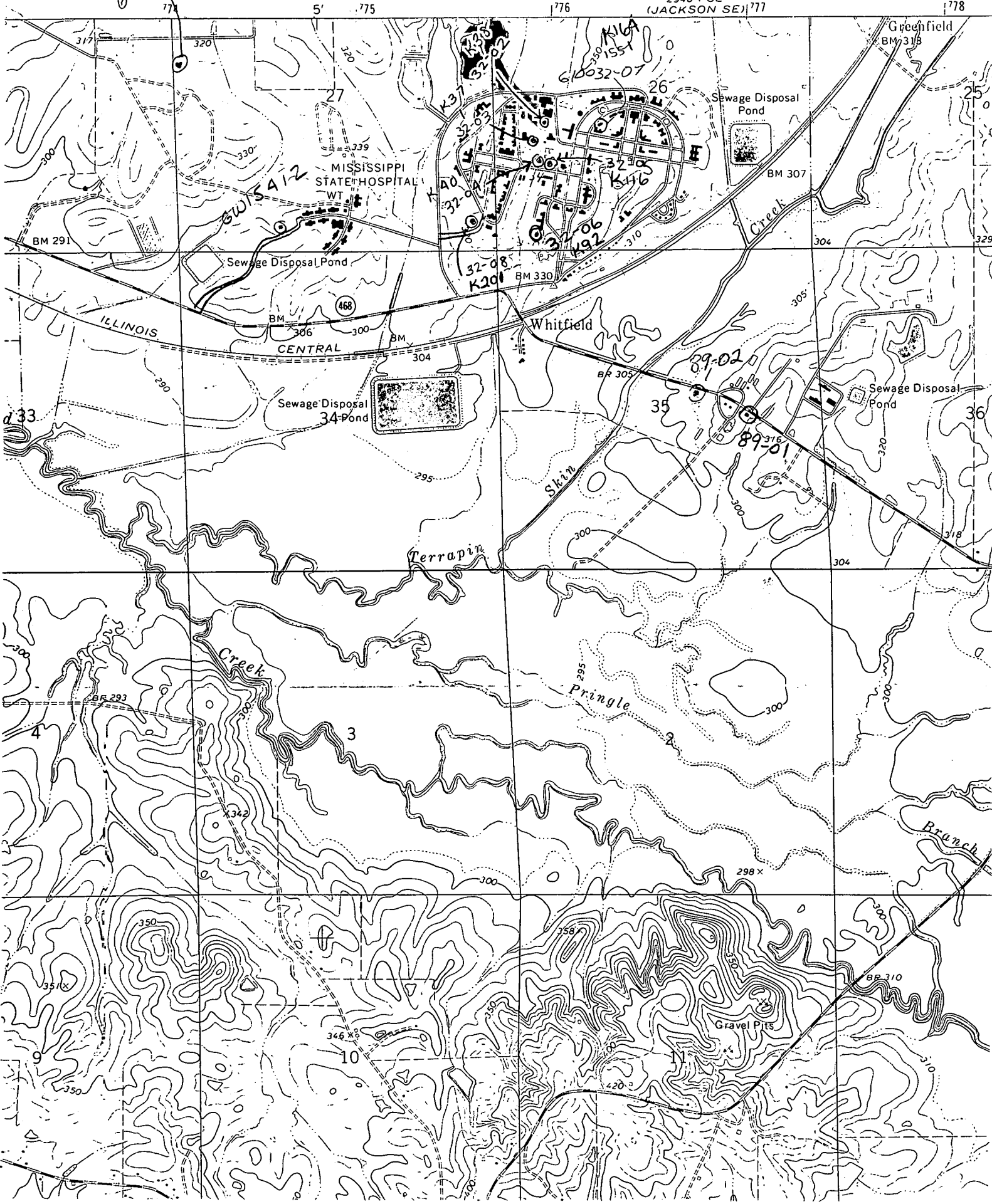

DEPARTMENT OF ENVIRONMENTAL QUALITY - OLWR

PUBLIC SUPPLY WELLS PROJECT

GPS LOG

USER NAME(S): Phillips/Hardin DATE: 7/2/96

UNIT DEQ #: _____ FILE #: 80702180D

HEALTH DEPT. #: 610032-02 ELEV. 331' 325

USGS #: K38 OLWR #: _____

OWNER: ms state Hospital/Whitfield QUAD: Whitfield

LOCATION: NW/SW S 26 T 5N R 2E COUNTY: Rankin

LOCATION DESCRIPTION: South of bldg 54

CASING DIA: _____ PUMP TYPE & SIZE: Turbine

GPS FIELD LOCATION: LAT. 32° 14' 43.2" N LONG. 90° 04' 16.4" W

GPS CORRECTED LOCATION: LAT. 32.2453264 LONG. 07068123
32.24535966 90.06813688

REMARKS: Well measured 30' SW of well

32° 14' 43.56"

90° 04' 14.45"