

WELL SCHEDULE

U. S. DEPT. OF THE INTERIOR

GEOLOGICAL SURVEY

WATER RESOURCES DIVISION

PUNCHED

MASTER CARD

Record by L. W. Stephenson Date 8-17-56 Map \_\_\_\_\_  
 State Miss County Rankin Sequential number: 61  
 Latitude: 32° 18' 52" N Longitude: 089° 47' 02" W  
 Lat-long accuracy: 2 T 6 S 5 R 33 W, Sec 33 NE SE  
 Local well number: 0006AD3306N05E Other number: \_\_\_\_\_  
 Local use: \_\_\_\_\_ Owner or name: GAMMILL LUMBER  
 Ownership: County, Fed Gov't, City, Corp or Co, Private, State Agency, Water Dist N  
 Use of water: (A) Air cond, Bottling, Comm, Dewater, Power, Fire, Dom, Irr, Med, Ind, P S, Rec, (S) Stock, Instit, Unused, Reppure, Recharge, Desal-P S, Desal-other, Other PL  
 Use of well: (A) Anode, Drain, Seismic, Heat Res, Obs, Oil-gas, Recharge, Test, Unused, Withdraw, Waste, Destroyed. 72  
 DATA AVAILABLE: Well data  Freq. W/L meas:  Field aquifer char.   
 Hyd. lab. data: \_\_\_\_\_  
 Qual. water data: type: WR Lab #839, #1186 2 partial analyses  
 Freq. sampling:  Pumpage inventory: no. period: \_\_\_\_\_  
 Aperture cards: \_\_\_\_\_  
 Log data: \_\_\_\_\_

WELL-DESCRIPTION CARD

SAME AS ON MASTER CARD Depth well: 586 ft Meas. rept accuracy 6  
 Depth cased (first perf.): \_\_\_\_\_ ft Casing type: \_\_\_\_\_; Diam. in 6  
 Finish: (C) porous concrete, (F) gravel w. concrete, (G) gravel w. (perf.), (H) horiz. screen, (I) open gallery, (J) open end, (K) perf., (L) screen, (M) sd. pt., (N) shored, (O) open hole, (P) other  
 Method Drilled: (A) air rot, (B) bored, (C) cable, (D) dug, (E) air rot., (F) jetted, (G) air percussion, (H) reverse, (I) rotary, (J) trenching, (K) driven, (L) drive wash, (M) other  
 Date Drilled: 9-18 Pump intake setting: \_\_\_\_\_ ft  
 Driller: LAYNE & BOWLER CO name address  
 Lift (type): (A) air, (B) bucket, (C) cent., (D) jet, (E) multiple, (F) multiple, (G) none, (H) piston, (I) rot., (J) submerg, (K) turb., (L) other, (M) Deep, (N) Shallow  
 Power (type): (A) diesel, (B) elec, (C) gas, (D) gasoline, (E) hand, (F) gas, (G) wind, (H) H.P., (I) Trans. or meter no.  
 Descrip. MP \_\_\_\_\_ ft above \_\_\_\_\_ ft below LSD, Alt. MP \_\_\_\_\_  
 Alt. LSD: \_\_\_\_\_ Accuracy: (source) \_\_\_\_\_  
 Water Level: -100 ft above below MP; 100 ft above below LSD Accuracy: \_\_\_\_\_  
 Date meas: 8-17 Yield: \_\_\_\_\_ gpm Method determined \_\_\_\_\_  
 Drawdown: \_\_\_\_\_ ft Accuracy: \_\_\_\_\_ Pumping period \_\_\_\_\_ hrs  
 QUALITY OF WATER DATA: Iron \_\_\_\_\_ ppm Sulfate \_\_\_\_\_ ppm Chloride \_\_\_\_\_ ppm Hard. \_\_\_\_\_ ppm  
 Sp. Conduct \_\_\_\_\_ K x 10<sup>6</sup> Temp. \_\_\_\_\_ °F Date sampled \_\_\_\_\_  
 Taste, color, etc. CLEAR, SOME SAND

Well No.

76

Latitude-longitude \_\_\_\_\_  
d m s d m s

**DROGEOLOGIC CARD**

NAME AS ON MASTER CARD \_\_\_\_\_ Physiographic Province: 03 Section: \_\_\_\_\_

D Drainage Basin: 137 Subbasin: \_\_\_\_\_

Character of site: (D) depression, stream channel, dunes, flat, hilltop, sink, swamp, (C) offshore, pediment, hillside, terrace, undulating, valley flat  
Type of site: (P) (S) (T) (U) (V)

OR IFER: \_\_\_\_\_ system, \_\_\_\_\_ series TE aquifer, formation, group CD

Geology: \_\_\_\_\_ Origin: \_\_\_\_\_ Aquifer Thickness: \_\_\_\_\_ ft

Length of well open to: \_\_\_\_\_ ft Depth to top of: \_\_\_\_\_ ft

OR IFER: \_\_\_\_\_ system, \_\_\_\_\_ series \_\_\_\_\_ aquifer, formation, group \_\_\_\_\_

Geology: \_\_\_\_\_ Origin: \_\_\_\_\_ Aquifer Thickness: \_\_\_\_\_ ft

Length of well open to: \_\_\_\_\_ ft Depth to top of: \_\_\_\_\_ ft

Intervals completed: \_\_\_\_\_

Depth to consolidated rock: \_\_\_\_\_ ft Source of data: \_\_\_\_\_

Depth to cement: \_\_\_\_\_ ft Source of data: \_\_\_\_\_

Official serial: \_\_\_\_\_ Infiltration characteristics: \_\_\_\_\_

Efficient permeability: \_\_\_\_\_ gpd/ft Coefficient Storage: \_\_\_\_\_

Efficient permeability: \_\_\_\_\_ gpd/ft<sup>2</sup>; Spec cap: \_\_\_\_\_ gpm/ft; Number of geologic cards: \_\_\_\_\_

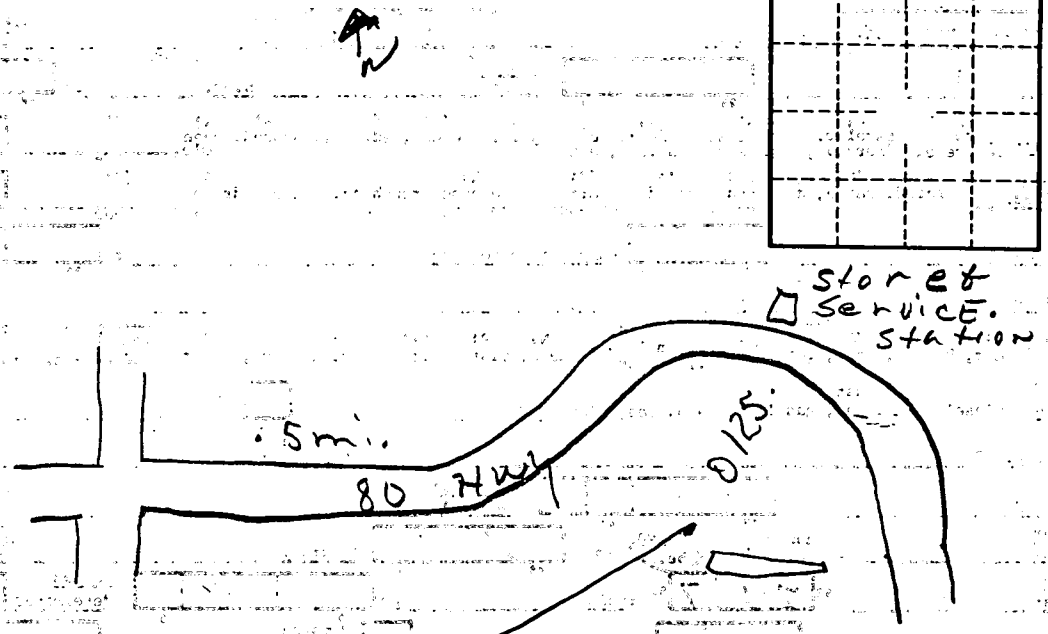
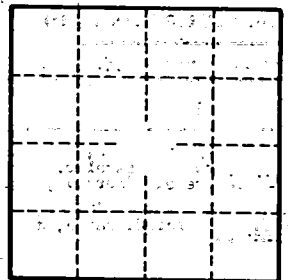

Approximate Loc Well destroyed