



MISSISSIPPI DEPARTMENT OF ENVIRONMENTAL QUALITY

WELL SCHEDULE

FIPS: 121

WELL: 667

LOG NO.:

Recorded by: PPhillips Data Source: Permit Driller's log Date: 5/13/03
County: Rankin Permit No.: GW15616 DOH No.:
Quad: Jackson SE Elevation: 384
1/4: SE 1/4: SE 1/4: SE 1/4: NW Sec.: 19 T: 6N R: 3E

Plotted on quad?: In field? From drillers log? From permit?
Latitude: 32 2100 Longitude: 90 0149.4 GPS? 6/16/02 From Quad?
Primary aquifer: SPRT Secondary aquifer:
Use: MU Well status: Active Local well name:
Owner: City of Flowood

Date completed: 9/25/01 Driller: Griner Well depth: 1185 Hole Depth: 1291
Pump type: Turbine Power type: Electric Pump capacity:
Casing interval: 0 - 1020' Casing length: 1020' Casing diameter: 118"
Casing interval: 862' - 1033' Casing length: 171' Casing diameter: 12"
Screen interval: 1033' - 1185' Screen length: 152' Screen diameter: 112"
Screen interval: Screen length: Screen diameter:
Type of logs: Log interval:
Initial water level: 319.82 Date: 9/25/01 M.P. description:

Water Quality Data? Source: Reliability:
Water Level Data? Source: Reliability:
Pump Test Data? Source: Reliability:
Water Use Data? Source: Reliability:

Water level data

This area for location map and notes

DEPARTMENT OF ENVIRONMENTAL QUALITY - OLWR-

PUBLIC SUPPLY WELLS PROJECT

GPS LOG

USER NAME (S) RLB

DATE : JUNE 16 ,2002

UNIT DEQ # : _____

FILE # : _____

HEALTH DEPT. # : NO HEALTH DEPT. TAG

ELEVATION : _____

USGS # : G067

OLWR # : MS-GW-15616

OWNER : FLOWOOD , CITY OF

QUAD : JACKSON SE

LOCATION : SE NW S 19 T 6N R 3E COUNTY RANKIN

LOCATION DESCRIPTION : FROM INTERSECTION OF GRANTS FERRY AND LAKE LAND DRIVE (HY25) , WELL JUST OFF SOUTH SIDE OF ROAD @ WATER TOWER.

CASING DIA : 18" PUMP TYPE & SIZE : TURBINE

GPS FIELD LOCATION : LAT. 32.34989 LONG. -90.03023

GPS CORRECTED LOCATION : LAT. _____ LONG. _____

REMARKS : PICTURE TAKEN 30 FEET SOUTH OF WELL . POOO695

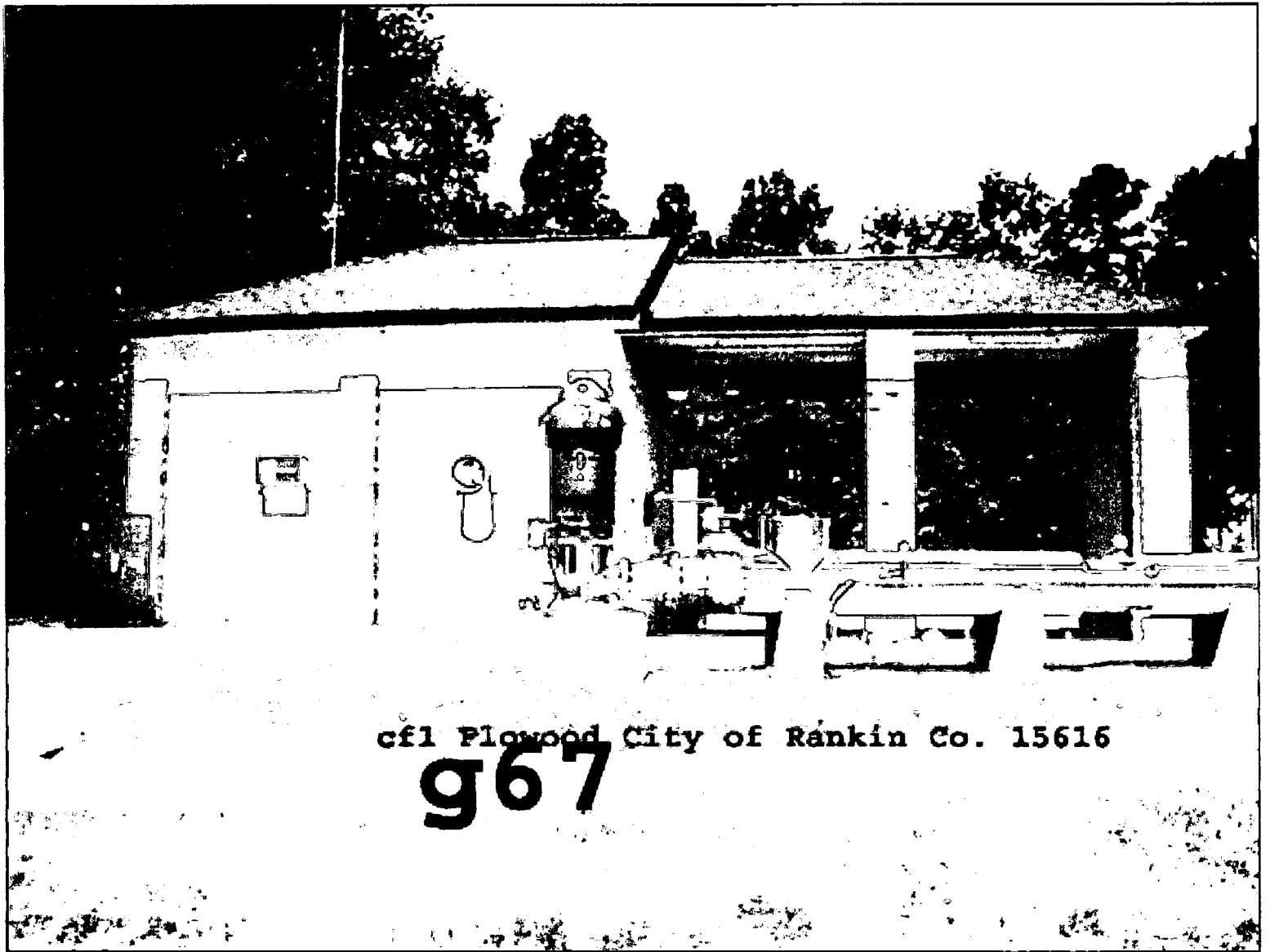

cf1 Ploverd City of Rankin Co. 15616

967

TopoZone.com

Target is 32.3499°N, 90.0302°W - JACKSON SE quad [Quad Info]

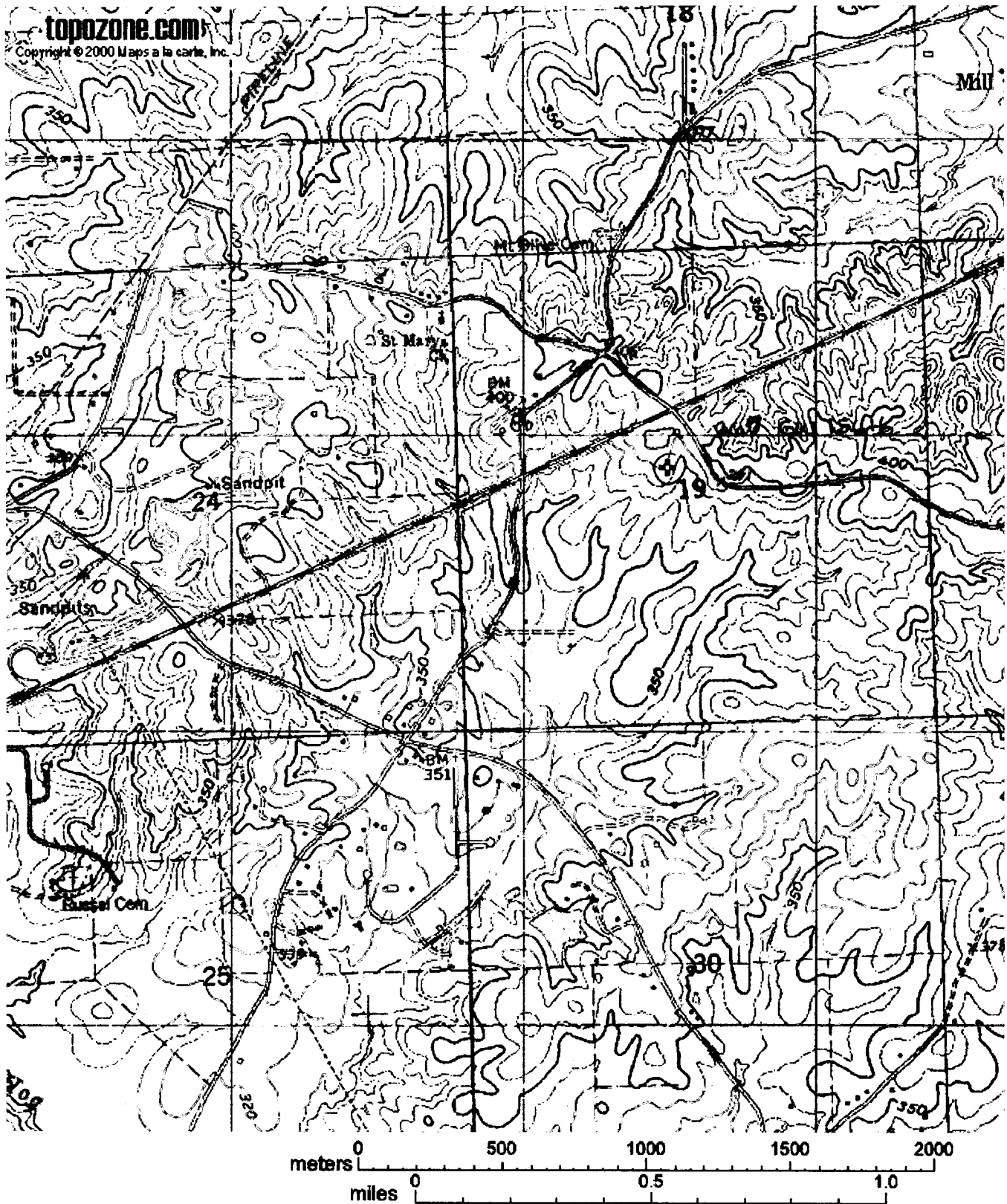

<http://www.topozone.com/print.asp?z=15&n=3582908&e=779502&s=25&u=1>

06/18/2002

Flowood City of
MS-GW15616

32.34989
90.03023

Ken Tucker 939-4772
601-939-4243