



MISCELLANEOUS QW DATA

R=192	T=A	738#1	Date of Measurement 1934 / / / / / / / / *	Aquifer Sampled 1954 / / / / / / / / *	Temp 196#00010	Value 1974 / / / / *
R=192	T=A	738#2	Date of Measurement 1934 / / / / / / / / *	Aquifer Sampled 1954 / / / / / / / / *	Sp Cond 196#00095	Value 1974 / / / / *
R=192	T=A	738#3	Date of Measurement 1934 / / / / / / / / *	Aquifer Sampled 1954 / / / / / / / / *	pH 196#00400	Value 1974 / / / / *

MISCELLANEOUS LOGS DATA

R=198	T=A	739#1	Log Type 199#D *	Beg. Depth 2004 / / 10 / / *	End Depth 2014 / / 27 / / *
R=198	T=A	739#1	Log Type 199#E *	Beg. Depth 2004 / / 10 / / *	End Depth 2014 / / 26 / / *

MISCELLANEOUS NETWORK DATA

R=114	T=A	730#1	Beg. Year 1154 / / 9 / / *	End Year 1164 / / 9 / / *	Agency Source 120=A 117# / / / / *	Freq. 1184 / / *
R=121	T=A	730#2	Beg. Year 1154 / / 9 / / *	End Year 1164 / / 9 / / *	Agency Source 117# / / / / *	Freq. 1184 / / *

MISCELLANEOUS REMARKS DATA

R=183	T=A	311#1	Date of Remarks 1844 / / / / / / / / *	Remarks 1854 / / / / / / / / *
-------	-----	-------	---	-----------------------------------

DISCHARGE DATA

R=146	T=A	(Pump) Flow 147#1	Date 1484 / 04 / 18 / 1989 *	Type 703#P	Discharge 1504 / 105 / / *	Sp. Capacity 2724 / 23 / / *
-------	-----	----------------------	---------------------------------	---------------	-------------------------------	---------------------------------

GEOHYDROLOGIC DATA

R=90	T=A	721#1	Depth Top 914 / / 21 / 15 / *	Depth Bot. 924 / / 36 / 17 / *	Unit Id 934 / / 24 / 15 / 12 / 17 *	304=P
------	-----	-------	----------------------------------	-----------------------------------	--	-------

HYDRAULIC DATA

R=98	T=A	790#1	Unit Tested 1004 / / / / / / / / *	1034 / / *
------	-----	-------	---------------------------------------	------------

pH: 7.8  
Color: 15  
Fe: .34  
} best well screened 1120'-1200'  
140gpm

TOP SOIL - CLAY	0	33
CLAY	33	43
FINE SAND	43	73
GRAVEL CLAY WITH SAND	73	410
SAND WITH CLAY STRIATIONS	410	610
CLAY	610	720
CLAY - SAND	720	750
CLAY	750	840
FINE SAND - SILT	840	887
CLAY	887	910
SAND	910	1040
CLAY	1040	1110
SAND WITH CLAY STRIATIONS	1110	1163
CLAY	1163	1200
SANDY SILT	1200	1230
CLAY	1230	1271



If well telescopes please  
sketch and show depths.

GROUND LEVEL

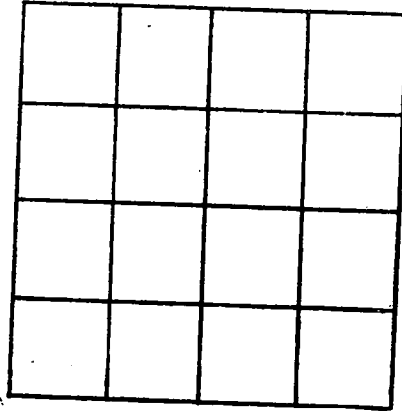

SECTION \_\_\_\_\_

Please indicate well location X.

ADDITIONAL INFORMATION

If more than one screen,  
show locations of each on sketch.

DEPARTMENT OF ENVIRONMENTAL QUALITY - OLWR

PUBLIC SUPPLY WELLS PROJECT

GPS LOG

USER NAME(S): Phillips/Hardin DATE: 7/31/96

UNIT DEQ #: \_\_\_\_\_ FILE #: A073113D

HEALTH DEPT. #: 610036-05 ELEV. 300'

USGS #: G52 OLWR #: Gw11530

OWNER: PRVWSD QUAD: Goshen Springs

LOCATION: NW/NE S 3 T 6 N R 3 E COUNTY: Rankin

LOCATION DESCRIPTION: On North Shore Parkway  
@ 1/2 mile NW of Hwy 471

CASING DIA: \_\_\_\_\_ PUMP TYPE & SIZE: Turbine / 100 HP

GPS FIELD LOCATION: LAT. 32° 23.838' N LONG. 90° 58.683' W

GPS CORRECTED LOCATION: LAT. 32.39690736 LONG. 89.97736623

REMARKS: Measured 45' east of well

\_\_\_\_\_  
\_\_\_\_\_  
\_\_\_\_\_

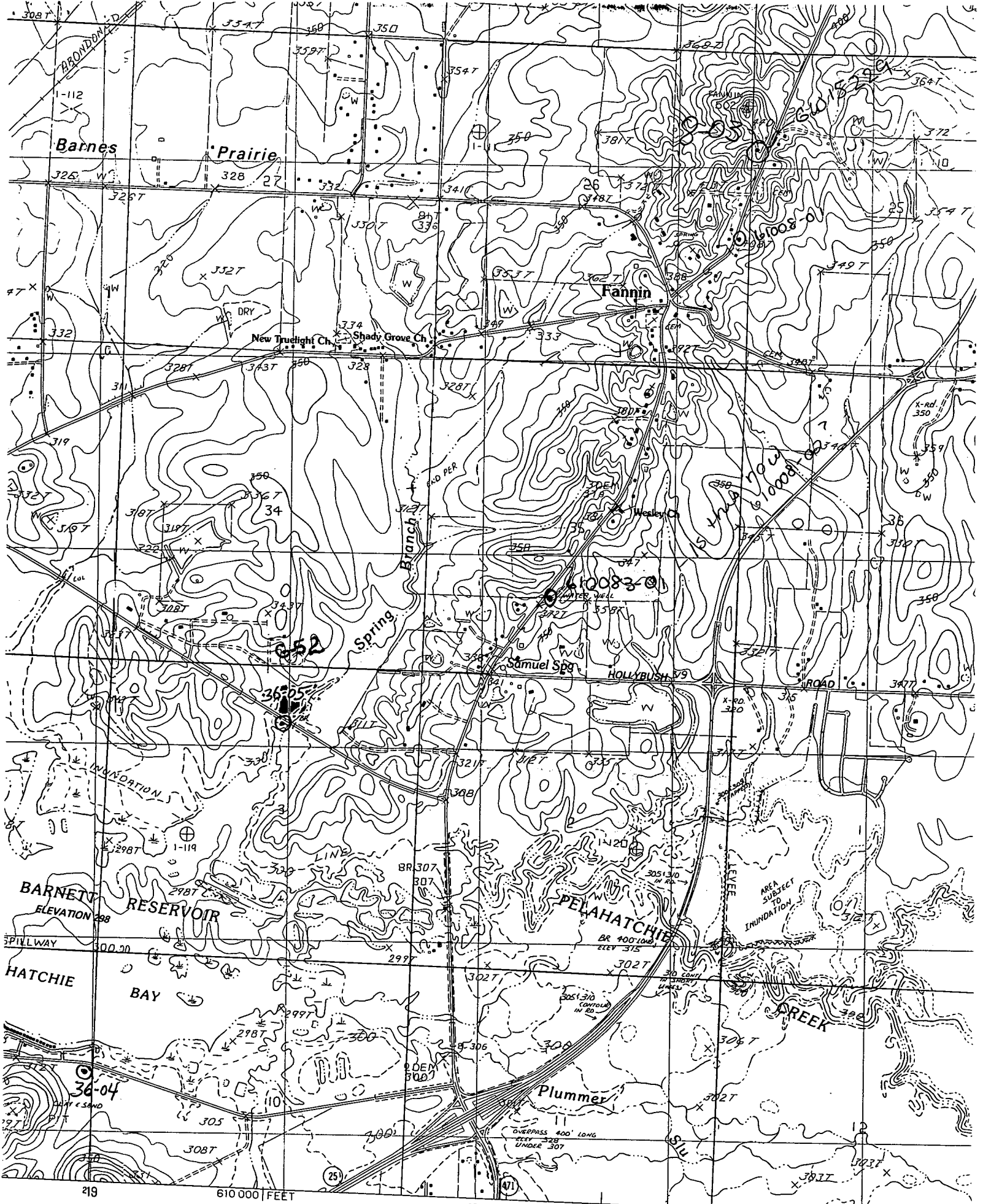

UNITED STATES GEOLOGICAL SURVEY  
 PHOTOGRAPHS TAKEN ..... USGS AND NOS/NOAA ..... 1976  
 ..... 1980. MAP EDITED ..... 1982  
 TRANSVERSE MERCATOR

SCALE