

6/75 WTD

GW03071 0610008-02

Recorded by WTO
Date 10/26/79

U.S. GEOLOGICAL SURVEY
WATER RESOURCES DIVISION
MISSISSIPPI DISTRICT
WELL RECORD

TRANSMITTED FOR ADP
Well No. C34
E-Log No. 495
County Rankin

Site ID 3.2.2.4.0.6.0.8.9.5.7.4.5.0.1 R=0* T=A* 2=W*
Goshen Springs Quad

GEN. SITE DATA

Data reliab. 3=C* Report. agency 4=USGS* Dist. 6=28* 7=28* Co. 8=121*

Lat. 9=3.2.2.4.0.6* Long. 10=0.8.9.5.7.4.5* Well No. 12=C034*

Location 13=SESW 35 T 07 N R 03 E* Alt. 16=368*

Hyd. Unit (OWDC) 20= Date 21=10/17/1979*

Well use 23=W* Water Use 24=P* Hole depth 27=1269* Well depth 28=1190*

30=230* Date 31=04/01/1980* Source 33=D*

Status 273= Project No. 5=

32
23
0.7WL
2.0
0.7

MP = top of 1" pipe in east side of base

R=158* T=A* Date 159# 04/01/1980* Owner No. H#1 for well #2

Owner 161=FANNIN WA*

OWNER

R=192* T=A* Date 193# 07/01/1982* Temp. 196#00010* 197=28.5*

R=192* T=A* Date 193# 07/01/1982* Cond. 196#00095* 197=30.5*

R=192* T=A* Date 193# 07/01/1982* pH 196#00400* 197=8.4*

FIELD LOG

R=58* T=A* 59# 1* Date 60=04/01/1980* Remarks

Drlg. 63=330* Name Herndon well & Sp Method 65=H* Finish 66=G*

LOGGING

R=76* T=A* 59# 1*

Top csng. 77# 0.* Bot. csng. 78=1064.* Diam. 79# 10.*

R=76* T=A* 59# 1*

Top csng. 77# 1004.* Bot. csng. 78=1129.* Diam. 79# 6.*

CASE

R=82* T=A* 59# 1* Top 83# 1129.* Bottom 84=1190.*

Type 85=S* Diam. 87=6.* Size 88=.025*

R=82* T=A* 59# 1* Top 83# Bottom 84=

Type 85= Diam. 87= Size 88=

CASE

SPRT

R=146* T=A* 147# 1* Q 150=300.* Q/S 272=

134 flows 146 pumped

6/2

LIFT

R=42* T= A * Lift type 43# T * Intake 44= * Power type 45= E *

Date 38- 04 / 01 / 1980 * H.P. 46= 40 . *

LOGS

R=198* T= A * Log 199# D * Top 200= 0 . * Bot 201= 1265 . *

R=198* T= A * Log 199# E * Top 200= 10 . * Bot 201= 1269 . *

R=189* T= A * E Log No. 190# 495 * 191= M I S S . D I S T *

ANAL.

R=114* T= A * Year 115# * Type 120= *

AQUIFERS

R=90* T= A * 256# 1 * Top 91= 1060 . * Bot 92= 1195 . *

Unit ID 93= 124 S P R T * Name of Unit

R=90* T= A * 256# 1 * Top 91= * Bot 92= *

Unit ID 93= * Name of Unit

HYDRAULICS

R=98* T= A * 99# 1 * Unit tested 100= * 103= *

R=105* T= A * 99# 1 * Test No. 106# *

107= * Transmissivity (gal/d)/ft

108= * Hydraul. cond. (gal/d)/ft²

110= * Storage coeff. Boundaries

R=121* T= * Yr Begin 122# * Network 258= *

Water Level Data Collection (1)

WL = 218.7 10/22/80
220.6 7/1/82

stratigraphic description of formations encountered	from	to
top soil	0	3
Sandy Clay	3	60
Sand, gravel stks clay	60	70
Yazoo clay	70	320
Sand w/ shells	320	360
Clay w/ sand stks.	360	660
Hard Shale	660	800
Shale	800	900
Sand w/clay stks	900	1020
Clay w/sand stks.	1020	1070
Sand	1070	1100
Sand w/clay stks.	1100	1200
Clay	1200	1210
Hard Rock	1210	1215
Clay	1215	1265

(X)

NE/4 SE/4 SW/4

If well telescopes please sketch and show depths.

GROUND LEVEL

10 casing

1064

6" Screen

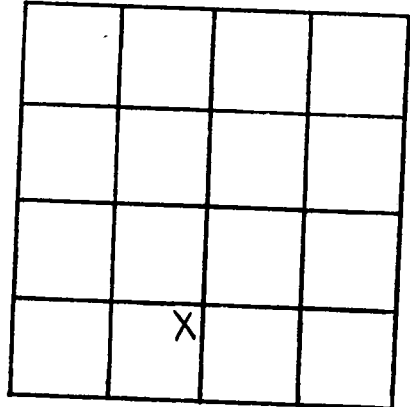
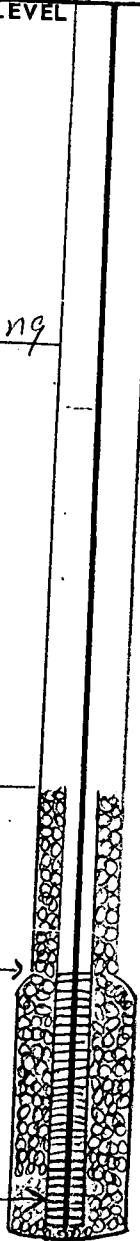

SECTION 35

Please indicate well location X.

ADDITIONAL INFORMATION

Additional information section consisting of multiple horizontal lines for text entry.

If more than one screen, show locations of each on sketch.

DEPARTMENT OF ENVIRONMENTAL QUALITY - OLWR

PUBLIC SUPPLY WELLS PROJECT

GPS LOG

USER NAME(S): Phillips/Hardin DATE: 7/1/96

UNIT DEQ #: _____ FILE #: 8070118A

HEALTH DEPT. #: 610008-02 ELEV. @ 368'

USGS #: C34 OLWR #: ms-GW-03071

OWNER: Fannin W.A. - South QUAD: Goshen Springs

LOCATION: NE/SW S 35 T 7N R 3E COUNTY: Rankin

LOCATION DESCRIPTION: 0.2 mi. North of Hollybush Rd. on
471

CASING DIA: _____ PUMP TYPE & SIZE: Turbine/60 HP

GPS FIELD LOCATION: LAT. 32° 24' 11.2" N LONG. 89° 57' 45.3" W

GPS CORRECTED LOCATION: LAT. 32.40309542 LONG. 89.96255825

REMARKS: TAG MISSING! Measured 10' s of well

This well was formerly listed as

610083-01

DOH has changed the number.

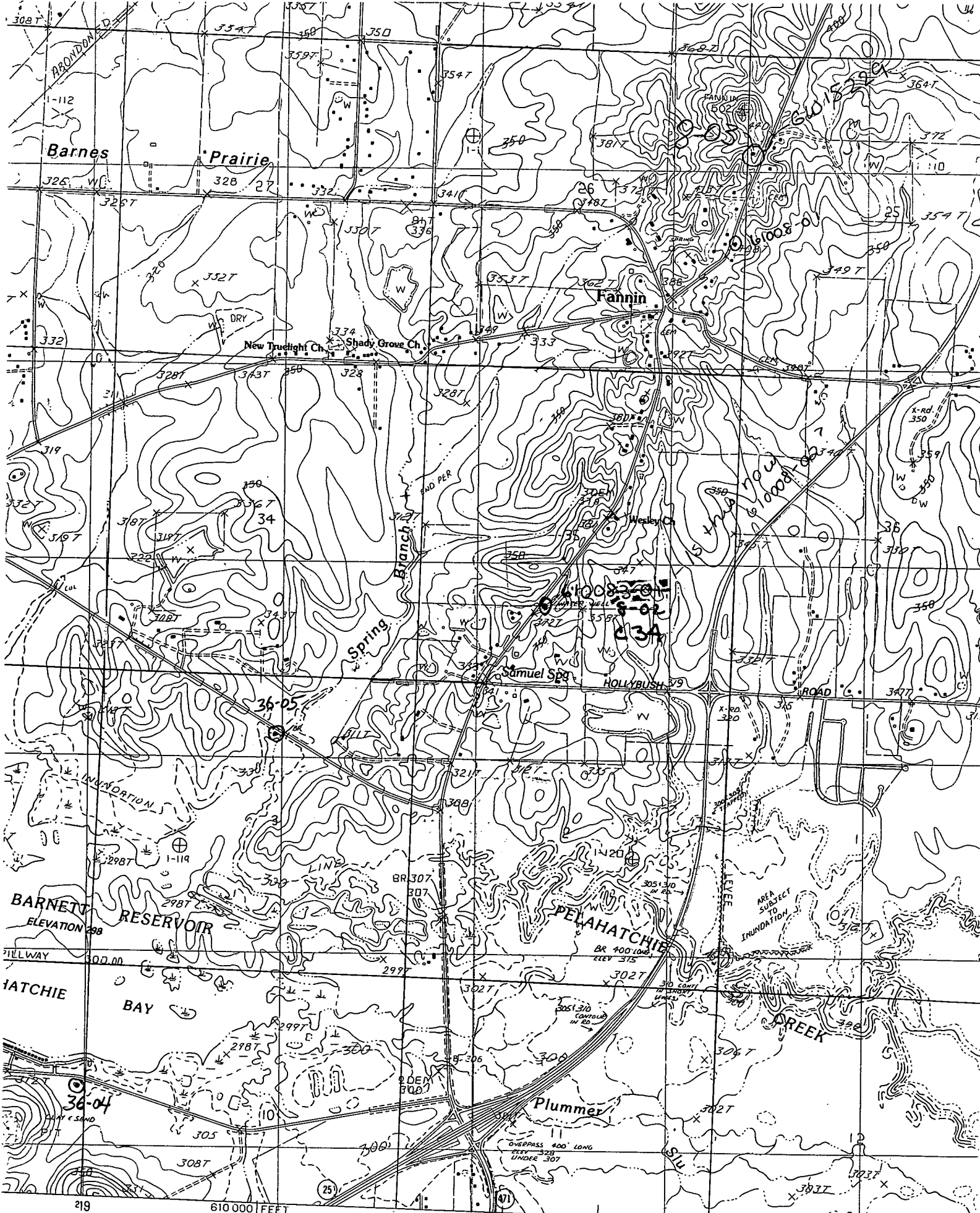

UNITED STATES GEOLOGICAL SURVEY
 PHOTOGRAPHS TAKEN USGS AND NOS/NOAA 1976
 1980. MAP EDITED 1982
 TRANSVERSE MERCATOR

