

WELL SCHEDULE

U. S. DEPT. OF THE INTERIOR

GEOLOGICAL SURVEY

WATER RESOURCES DIVISION

PUNCHED

DEC 20 1973

MASTER CARD

Record by WTO Source of data Obs - driller Date 5/12/69 Map \_\_\_\_\_

State 28 County QUITMAN (or town) 60

Latitude: 34 14 06 N Longitude: 09 01 63 W Sequential number: 1

Lat-long accuracy: 2 T. 27 S. R. 10 Sec. 2 SW 1/4, SW 1/4, SW 1/4

Local well number: H028CC0227N10W Other number: \_\_\_\_\_ B & M

Local use: 001 Owner or name: \_\_\_\_\_

Owner or name: FEDERAL COMPRES Address: MARKS, MISS.

Ownership: County, Fed Gov't, City, Corp or Co, Private, State Agency, Water Dist \_\_\_\_\_  F

Use of water: (A) Air cond, (B) Bottling, (C) Comm, (D) Dewater, (E) Power, (F) Fire, (G) Dom, (H) Irr, (I) Med, (J) Ind, (K) P S, (L) Rec, (M) Stock, (N) Instit, (O) Unused, (P) Repressure, (Q) Recharge, (R) Desal-P S, (S) Desal-other, (T) Other \_\_\_\_\_  F

Use of well: (A) Anode, (B) Drain, (C) Seismic, (D) Heat Res, (E) Obs, (F) Oil-gas, (G) Recharge, (H) Test, (I) Unused, (J) Withdraw, (K) Waste, (L) Destroyed \_\_\_\_\_  W

DATA AVAILABLE: Well data  Freq. W/L meas.: \_\_\_\_\_  Field aquifer char. \_\_\_\_\_

Hyd. lab. data: \_\_\_\_\_

Qual. water data; type: \_\_\_\_\_

Freq. sampling: \_\_\_\_\_  Pumpage inventory: \_\_\_\_\_ yes no, period: \_\_\_\_\_

Aperture cards: \_\_\_\_\_ yes \_\_\_\_\_

Log data: F log 828' - 889 \_\_\_\_\_  E

WELL-DESCRIPTION CARD

SAME AS ON MASTER CARD Depth well: \_\_\_\_\_ ft Meas. rept \_\_\_\_\_ accuracy \_\_\_\_\_

Depth cased; (first perf.) \_\_\_\_\_ ft Casing type: \_\_\_\_\_; Diam. \_\_\_\_\_ in

Finish: (C) porous concrete, (F) gravel w. (perf.), (G) gravel w. (screen), (H) horiz. gallery, (I) open end, (J) perf., (K) screen, (L) sd. pt., (M) shored, (N) open hole, (O) other \_\_\_\_\_

Method: (A) air rot, (B) bored, (C) cable, (D) dug, (E) hyd rot., (F) jetted, (G) air percussion, (H) reverse, (I) trenching, (J) driven, (K) wash, (L) other \_\_\_\_\_

Date Drilled: 5/69 9/6/69 Pump intake setting: \_\_\_\_\_ ft \_\_\_\_\_

Driller: RAY LIPE name address POPE, MISS

Lift (type): (A) air, (B) bucket, (C) cent, (D) jet, (E) multiple (cent.), (F) multiple (turb.), (G) none, (H) piston, (I) rot, (J) submerg, (K) turb, (L) other \_\_\_\_\_ Deep \_\_\_\_\_ Shallow \_\_\_\_\_

Power (type): (A) diesel, (B) elec, (C) gas, (D) gasoline, (E) hand, (F) gas, (G) wind, (H) H.P., (I) Trans. or meter no. \_\_\_\_\_

Descrip. MP \_\_\_\_\_ ft above LSD, Alt. MP \_\_\_\_\_

Alt. LSD: \_\_\_\_\_ Accuracy: (source) topo \_\_\_\_\_

Water Level \_\_\_\_\_ ft above below MP; \_\_\_\_\_ ft above below LSD Accuracy: \_\_\_\_\_

Date meas: \_\_\_\_\_ Yield: \_\_\_\_\_ gpm \_\_\_\_\_ Method determined \_\_\_\_\_

Drawdown: \_\_\_\_\_ ft \_\_\_\_\_ Accuracy: \_\_\_\_\_ Pumping period \_\_\_\_\_ hrs \_\_\_\_\_

QUALITY OF WATER DATA: Iron \_\_\_\_\_ ppm Sulfate \_\_\_\_\_ ppm Chloride \_\_\_\_\_ ppm Hard. \_\_\_\_\_ ppm

Sp. Conduct \_\_\_\_\_ K x 10<sup>6</sup> \_\_\_\_\_ Temp. \_\_\_\_\_ °F \_\_\_\_\_ Date sampled \_\_\_\_\_

Taste, color, etc. \_\_\_\_\_

Well No.

H 28

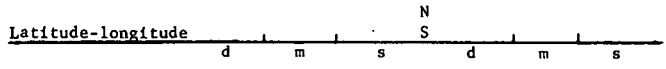

HYDROGEOLOGIC CARD

AS ON MASTER CARD 03 Section: \_\_\_\_\_  
Physiographic Province: \_\_\_\_\_

D Drainage Basin: 15F Subbasin: \_\_\_\_\_

(D) (C) (E) (F) (H) (K) (L) of depression, stream channel, dunes, flat, hilltop, sink, swamp,  
site: (Q) (P) (S) (T) (U) (V) offshore, pediment, hillside, terrace, undulating, valley flat \_\_\_\_\_

ER: \_\_\_\_\_ system \_\_\_\_\_ series \_\_\_\_\_ aquifer, formation, group \_\_\_\_\_

logy: \_\_\_\_\_ Origin: \_\_\_\_\_ Aquifer Thickness: \_\_\_\_\_ ft

Length of well open to: \_\_\_\_\_ ft Depth to top of: \_\_\_\_\_ ft

ER: \_\_\_\_\_ system \_\_\_\_\_ series \_\_\_\_\_ aquifer, formation, group \_\_\_\_\_

logy: \_\_\_\_\_ Origin: \_\_\_\_\_ Aquifer Thickness: \_\_\_\_\_ ft

Length of well open to: \_\_\_\_\_ ft Depth to top of: \_\_\_\_\_ ft

to consolidated rock: \_\_\_\_\_ ft Source of data: \_\_\_\_\_

to ent: \_\_\_\_\_ ft Source of data: \_\_\_\_\_

cial ial: \_\_\_\_\_ Infiltration characteristics: \_\_\_\_\_

icient: \_\_\_\_\_ gpd/ft Coefficient Storage: \_\_\_\_\_

icient: \_\_\_\_\_ gpd/ft<sup>2</sup>; Spec cap: \_\_\_\_\_ gpm/ft; Number of geologic cards: \_\_\_\_\_

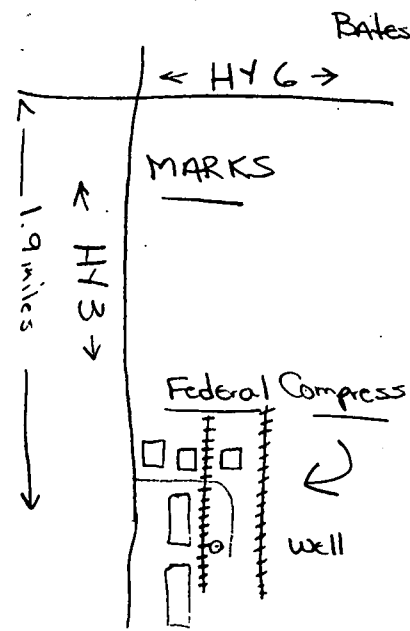
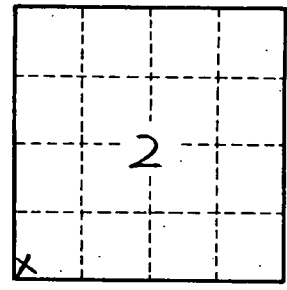

Well No. A28