

**MISSISSIPPI DEPARTMENT OF ENVIRONMENTAL QUALITY**  
**Bureau of Land and Water Resources**

COUNTY WELL LOCATED DECATUR	
WELL NUMBER W(6-1)	CODED
DATE WELL PLUGGED 9-13-90	

PERMIT NUMBER
NAME OF DRILLING FIRM

P.O. Box 10631  
 Jackson, Mississippi 39289-0631  
 WATER WELL PLUGGING  
 DECOMMISSIONING

NAME & MAILING ADDRESS OF LANDOWNER U.S. CORPS OF ENG P.O. Box 2288 MOBILE, AL 36628			
WELL LOCATION	SEC	TOWNSHIP	RANGE
SESE10 T55R. 09 E			
DISTANCE	DIRECTION	NEAREST TOWN	
N OF BURTONS MS			
OTHER LANDMARK			
WELL PURPOSE Home, Irrigation, Municipal, Industrial, Fish Pond, etc. GROUNDWATER STUDY			

NAME OF WELL CONTRACTOR WHO DRILLED THE WELL		
NAME OF LANDOWNER WHEN WELL WAS DRILLED		
<b>WELL DATA</b>		
Well Depth 225	Casing Diameter (In.) 1.5	Casing Length (Ft.)
Type of Casing PVC	Hole Depth	Depth to Static Water Level 42.6
DATE WELL COMPLETED 9-13-90		

DESCRIBE HOW THE WELL OR HOLE WAS PLUGGED (AMOUNT OF CASING AND/OR SCREEN THAT WAS REMOVED, OR LEFT IN HOLE. MATERIAL USED IN PLUGGING, ETC., _____
Pumped 3 BAGS OF GROUT IN HOLE USING 5.5 GALS OF WATER PER BAG

I CERTIFY THAT THE WELL WAS PLUGGED OR ABANDONED IN ACCORDANCE WITH THE STATE OF MISSISSIPPI REGULATIONS.	
_____ SIGNATURE	9-13-90 DATE

# PADEN QUAD

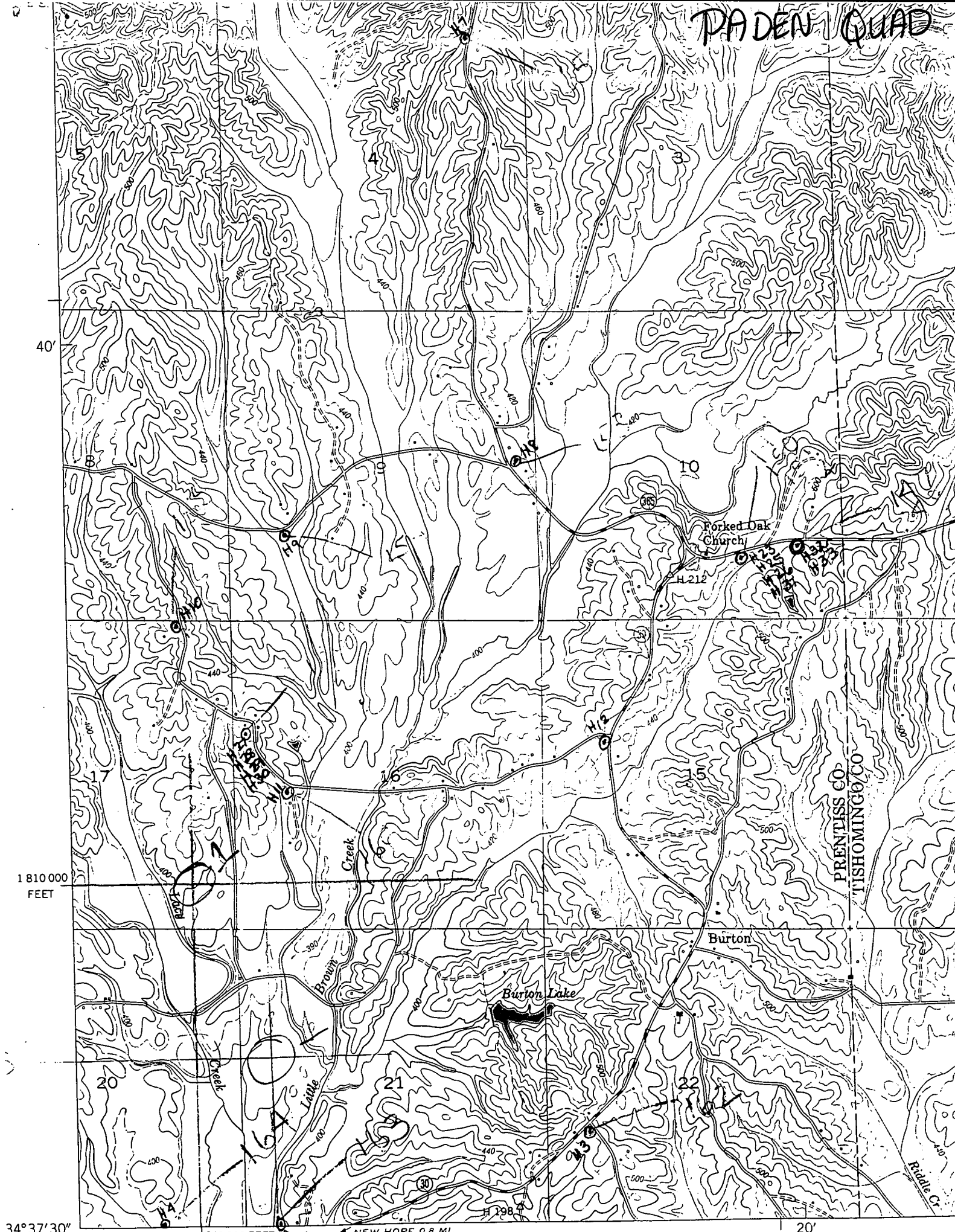

34° 37' 30"  
88° 22' 30" 640 000 FEET NEW HOPE 0.8 MI.  
BOONEVILLE 13 MI. 20'

Mapped and edited by Tennessee Valley Authority