

MISSISSIPPI DEPARTMENT OF ENVIRONMENTAL QUALITY
Bureau of Land and Water Resources

P.O. Box 10631
 Jackson, Mississippi 39289-0631
**WATER WELL PLUGGING
 DECOMMISSIONING**

| | | |
|--|-------|-----------------------|
| COUNTY WELL LOCATED <i>Prentiss</i> | | PERMIT NUMBER |
| WELL NUMBER <i>W5-1</i> | CODED | NAME OF DRILLING FIRM |
| DATE WELL PLUGGED | | |

| | | | |
|---|-----------|--------------|-------|
| NAME & MAILING ADDRESS OF LANDOWNER <i>Rhonda Eurcham</i> | | | |
| <i>Cairo, MS xx 38833</i> | | | |
| WELL LOCATION | SEC | TOWNSHIP | RANGE |
| <i>NESW521T04SR09E</i> | | | |
| DISTANCE | DIRECTION | NEAREST TOWN | |
| OTHER LANDMARK | | | |
| WELL PURPOSE Home, Irrigation, Municipal, Industrial, Fish Pond, etc. <i>Groundwater study</i> | | | |

| | | |
|--|--------------------------------------|-----------------------------|
| NAME OF WELL CONTRACTOR WHO DRILLED THE WELL | | |
| NAME OF LANDOWNER WHEN WELL WAS DRILLED | | |
| WELL DATA | | |
| Well Depth: <i>250</i> | Casing Diameter (in): <i>2.0?</i> | Casing Length (ft): |
| Type of Casing: <i>PVC</i> | Hole Depth | Depth to Static Water Level |
| DATE WELL COMPLETED | | |

| |
|--|
| DESCRIBE HOW THE WELL OR HOLE WAS PLUGGED (AMOUNT OF CASING AND OR SCREEN THAT WAS REMOVED, OR LEFT IN HOLE MATERIAL USED IN PLUGGING, ETC.) |
| <i>Well left open at request of landowner</i> |
| |
| |
| |

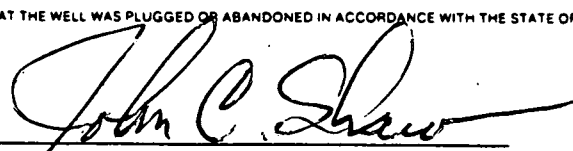
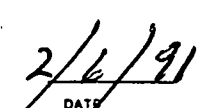
| |
|--|
| I CERTIFY THAT THE WELL WAS PLUGGED OR ABANDONED IN ACCORDANCE WITH THE STATE OF MISSISSIPPI REGULATIONS |
|  |
| SIGNATURE |
|  |
| DATE |

UNITED STATES
DEPARTMENT OF THE INTERIOR
GEOLOGICAL SURVEY

TEN

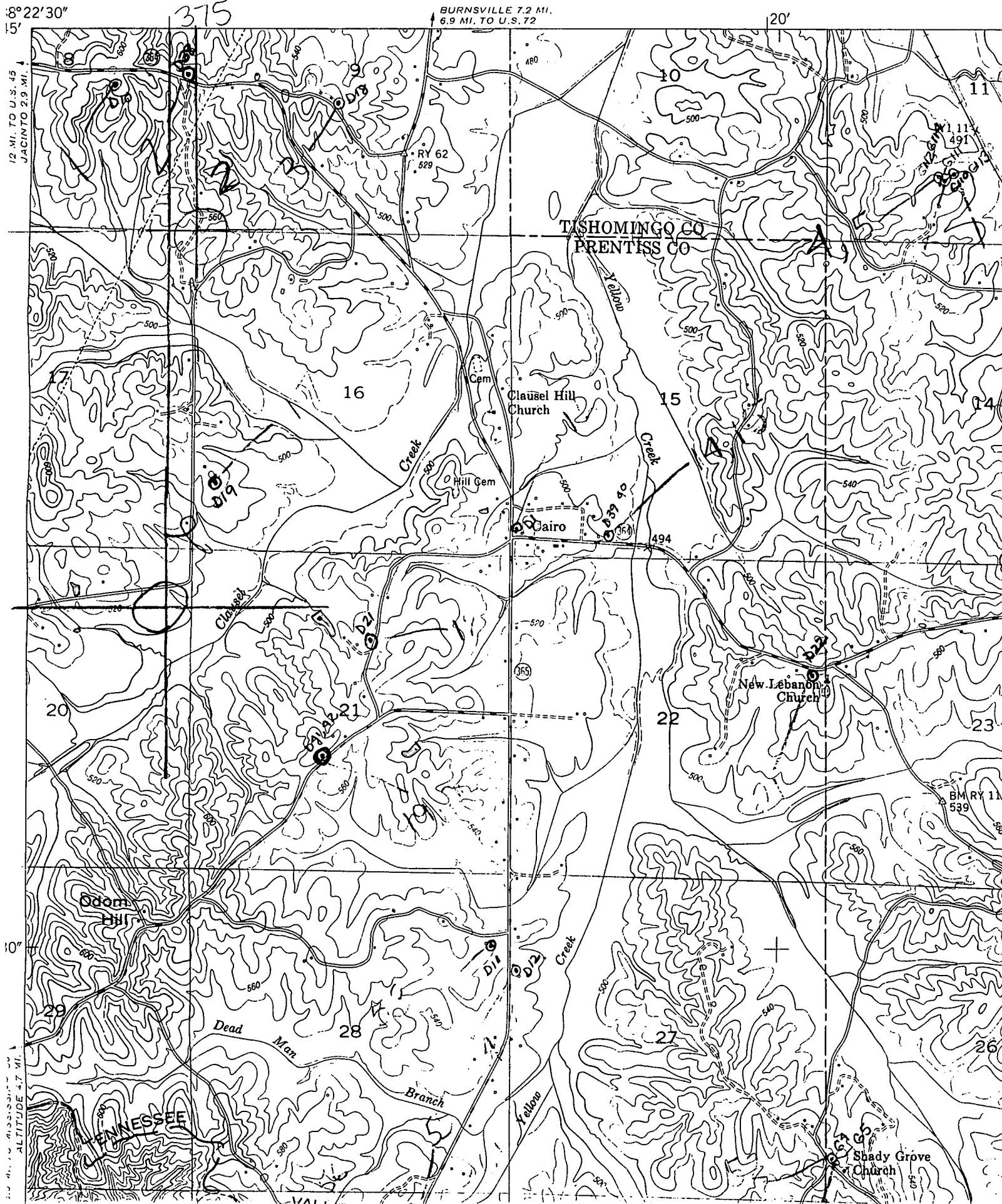

12 MI. TO U.S. 45
JACINTO 2.9 MI.

BURNSVILLE 7.2 MI.
6.9 MI. TO U.S. 72

15'

10'
5'
ALTITUDE 4.7 MI.

TISHOMINGO CO
PRENTISS CO

Clausel Hill Church

New Lebanon Church

Stady Grove Church

Odom Hill

Dead Man Branch

Yellow Creek

16

15

22

21

28

27

11

14

23

26

D18

D19

D22

D11

D12

D11

D12

RY 62
629

D39
90

D36
41

BM RY 11
539

494

375

20'