

**MISSISSIPPI DEPARTMENT OF ENVIRONMENTAL QUALITY
Bureau of Land and Water Resources**

P.O. Box 10631
Jackson, Mississippi 39289-0631
WATER WELL PLUGGING
DECOMMISSIONING

COUNTY WELL LOCATED Prentiss	
WELL NUMBER W1-2	CODED
DATE WELL PLUGGED 9-10-90	

PERMIT NUMBER
NAME OF DRILLING FIRM

NAME & MAILING ADDRESS OF LANDOWNER U.S. CORPS OF ENG P.O. BX 2288 MOBILE, AL 36628			
WELL LOCATION	SEC	TOWNSHIP	RANGE
S.W. 1/4 SEC 03 T. 45 R. 09 E			
DISTANCE	DIRECTION	NEAREST TOWN	
W OF JACKSON, MS			
OTHER LANDMARK			
WELL PURPOSE: Home, Irrigation, Municipal, Industrial, Fish Pond, etc GROUNDWATER STUDY			

NAME OF WELL CONTRACTOR WHO DRILLED THE WELL		
NAME OF LANDOWNER WHEN WELL WAS DRILLED		
WELL DATA		
Well Depth 280'	Casing Diameter (In.) 1.5	Casing Length (Ft.)
Type of Casing PVC	Hole Depth	Depth to Static Water Level
DATE WELL COMPLETED 9-10-90		

DESCRIBE HOW THE WELL OR HOLE WAS PLUGGED (AMOUNT OF CASING AND/OR SCREEN THAT WAS REMOVED, OR LEFT IN HOLE. MATERIAL USED IN PLUGGING ETC.)
PUMPED 3 BAGS OF GROUT IN HOLE USING 5.5 GALS OF WATER PER BAG

I CERTIFY THAT THE WELL WAS PLUGGED OR ABANDONED IN ACCORDANCE WITH THE STATE OF MISSISSIPPI REGULATIONS	
Douglas B. Jones	9-13-90
SIGNATURE	DATE

GLENS QUAD

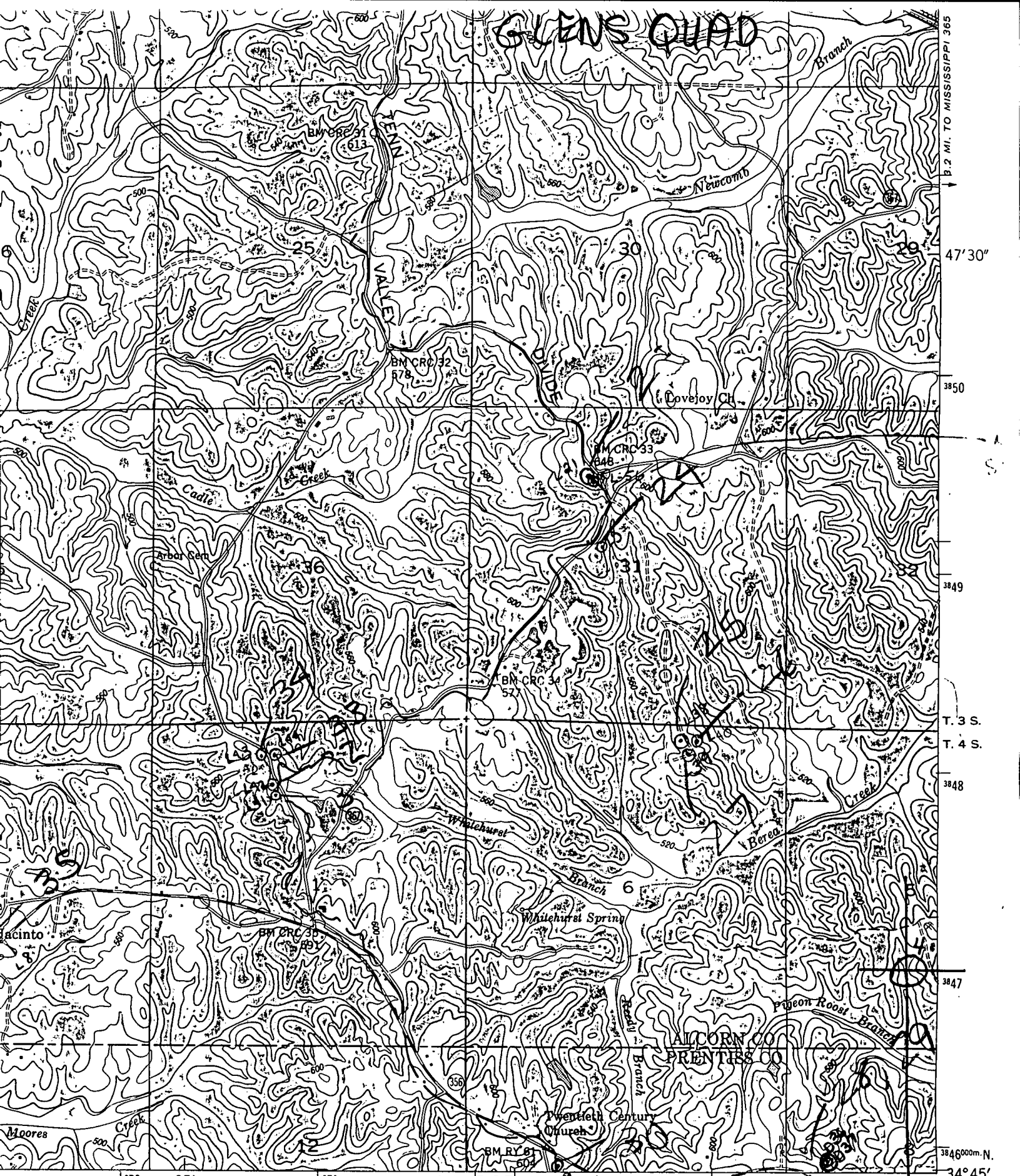

B. 2 MI. TO MISSISSIPPI 365

47' 30"

3850

3849

T. 3 S.

T. 4 S.

3848

3847

3846000m.N.

34° 45'

370 25' 371 372

R. 8 E. R. 9 E

372

2.7 MI. TO MISSISSIPPI 365
HOLCUT 5.5 MI.

374000m.E. 88° 22' 30"

(TVA 14-SW)

● INTERIOR-GEOLOGICAL SURVEY, WASHINGTON, D. C. - 1971

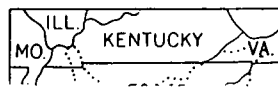
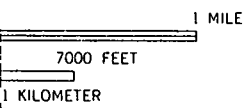

ROAD CLASSIFICATION

- Heavy-duty Poor motor road
- Medium-duty Wagon and jeep track
- Light-duty Foot trail
- U. S. Route
- State Route

(PADEN 3553 III)