

MISSISSIPPI DEPARTMENT OF ENVIRONMENTAL QUALITY
Bureau of Land and Water Resources

COUNTY WELL LOCATED <i>Prentiss</i>	
WELL NUMBER <i>SW3-4</i>	CODED
DATE WELL PLUGGED	

PERMIT NUMBER
NAME OF DRILLING FIRM

P.O. Box 10631
Jackson, Mississippi 39289-0631
**WATER WELL PLUGGING
DECOMMISSIONING**

NAME & MAILING ADDRESS OF LANDOWNER			
<i>Billy Joe Moss</i>			
<i>Route 2, Box 2116</i>			
<i>Tishomingo, MS 39273</i>			
WELL LOCATION	SEC	TOWNSHIP	RANGE
<i>SWNW1516T05S09E</i>			
DISTANCE	DIRECTION	NEAREST TOWN	
OTHER LANDMARK:			
WELL PURPOSE Home, Irrigation, Municipal, Industrial, Fish Pond, etc. <i>Groundwater study</i>			

NAME OF WELL CONTRACTOR WHO DRILLED THE WELL		
NAME OF LANDOWNER WHEN WELL WAS DRILLED		
WELL DATA		
Well Depth: <i>80'</i>	Casing Diameter (In.): <i>2.0?</i>	Casing Length (Ft.):
Type of Casing: <i>PVC</i>	Hole Depth	Depth to Static Water Level
DATE WELL COMPLETED		

DESCRIBE HOW THE WELL OR HOLE WAS PLUGGED (AMOUNT OF CASING AND OR SCREEN THAT WAS REMOVED OR LEFT IN HOLE MATERIAL USED IN PLUGGING ETC.)
<i>Well left open at request of landowner</i>

I CERTIFY THAT THE WELL WAS PLUGGED OR ABANDONED IN ACCORDANCE WITH THE STATE OF MISSISSIPPI REGULATIONS
<i>John C. Shaw</i> <i>2/6/91</i>
SIGNATURE _____ DATE _____

PADEN QUAD

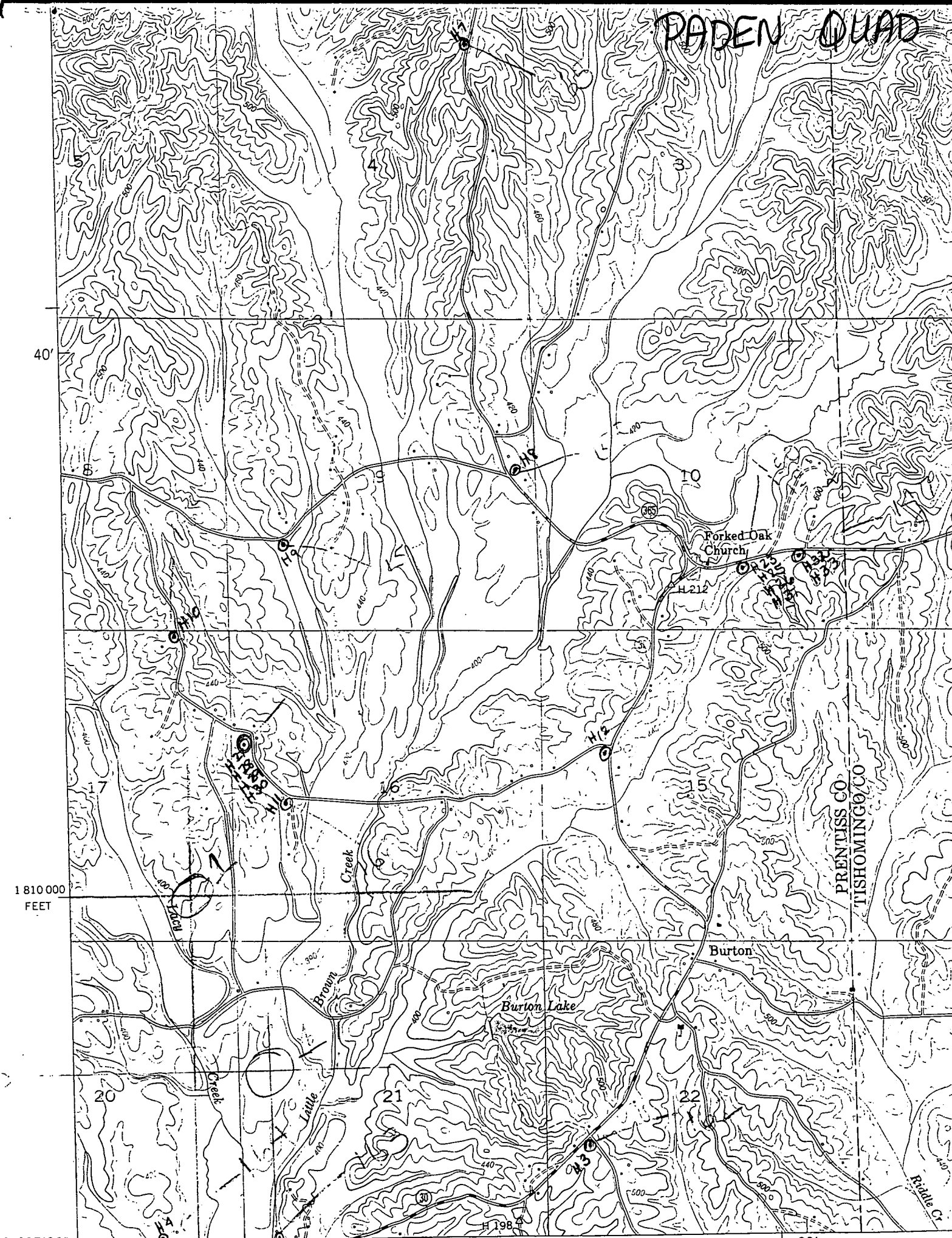

40'

1 810 000
FEET

20

21

22

20'

34° 37' 30"
88° 22' 30"

640 000 FEET

NEW HOPE 0.8 MI.
BOONEVILLE 1.5 MI.

Mapped and edited by Tennessee Valley Authority