

**MISSISSIPPI DEPARTMENT OF ENVIRONMENTAL QUALITY**  
Bureau of Land and Water Resources

COUNTY WELL LOCATED <b>Prentiss</b>		PERMIT NUMBER		P.O. Box 10631 Jackson, Mississippi 39289-0631 <b>WATER WELL PLUGGING DECOMMISSIONING</b>	
WELL NUMBER <b>SW3-3</b>	CODED	NAME OF DRILLING FIRM			
DATE WELL PLUGGED					
NAME & MAILING ADDRESS OF LANDOWNER <b>Billy Joe Moss</b> <b>Route 2, Box 2116</b> <b>Tishomingo, MS 38873</b>			NAME OF WELL CONTRACTOR WHO DRILLED THE WELL		
WELL LOCATION    SEC    TOWNSHIP    RANGE <b>SWNW S16 T05S R09E</b>			NAME OF LANDOWNER WHEN WELL WAS DRILLED		
DISTANCE    DIRECTION    NEAREST TOWN			<b>WELL DATA</b>		
OTHER LANDMARK			Well Depth: <b>132'</b>	Casing Diameter (In): <b>2.0 ?</b>	Casing Length (Ft):
WELL PURPOSE Home, Irrigation, Municipal, Industrial, Fish Pond, etc. <b>Groundwater Study</b>			Type of Casing: <b>PVC</b>	Hole Depth	Depth to Static Water Level
			DATE WELL COMPLETED		

DESCRIBE HOW THE WELL OR HOLE WAS PLUGGED, (AMOUNT OF CASING AND OR SCREEN THAT WAS REMOVED OR LEFT IN HOLE, MATERIAL USED IN PLUGGING ETC.)
<p style="font-size: 1.2em; font-family: cursive;">Well left open at request of landowner</p>

I CERTIFY THAT THE WELL WAS PLUGGED OR ABANDONED IN ACCORDANCE WITH THE STATE OF MISSISSIPPI REGULATIONS
<div style="display: flex; justify-content: space-between; align-items: center;"> <div style="text-align: center;"> <p style="font-size: 1.5em; font-family: cursive;">John C. Shaw</p> <p style="font-size: 0.8em;">SIGNATURE</p> </div> <div style="text-align: center;"> <p style="font-size: 1.5em; font-family: cursive;">2/6/91</p> <p style="font-size: 0.8em;">DATE</p> </div> </div>

# PADEN QUAD

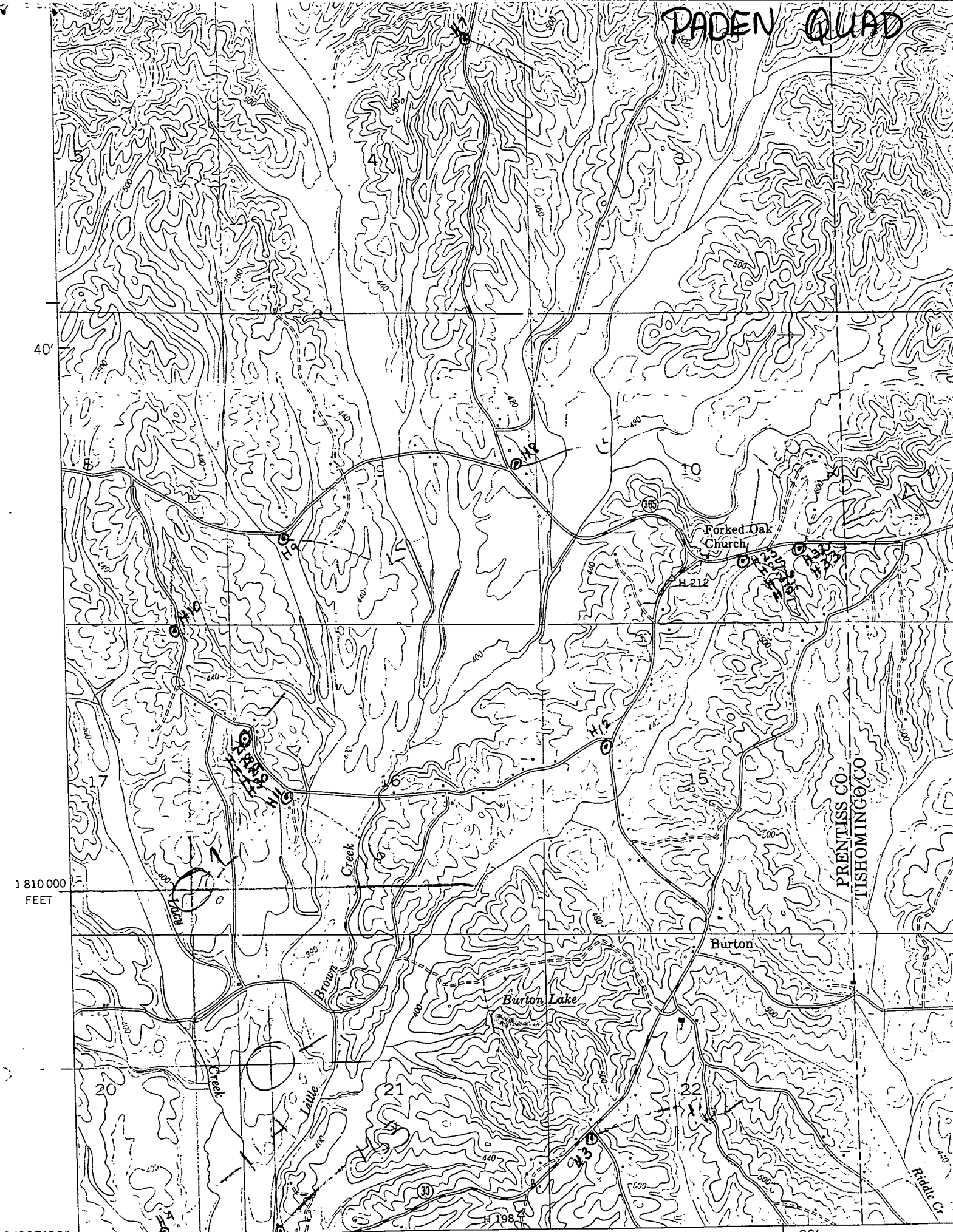

34° 37' 30"  
88° 22' 30"

640 000 FEET

NEW HOPE 0.8 MI.  
BOONEVILLE 13 MI.

20'