

MISSISSIPPI DEPARTMENT OF ENVIRONMENTAL QUALITY
Bureau of Land and Water Resources

COUNTY WELL LOCATED <i>Prentiss</i>	
WELL NUMBER <i>SW3-2</i>	CODED
DATE WELL PLUGGED	

PERMIT NUMBER
NAME OF DRILLING FIRM

P.O. Box 10631
Jackson, Mississippi 39289-0631
WATER WELL PLUGGING
DECOMMISSIONING

NAME & MAILING ADDRESS OF LANDOWNER			
<i>Billy Joe Moss</i>			
<i>Route 2, Box 2116</i>			
<i>Tishomingo, MS 38873</i>			
WELL LOCATION	SEC	TOWNSHIP	RANGE
<i>SWNW 31 6 T 05 S R 09 E</i>			
DISTANCE	DIRECTION	NEAREST TOWN	
OTHER LANDMARK			
WELL PURPOSE Home Irrigation, Municipal, Industrial, Fish Pond, etc			
<i>Groundwater Study</i>			

NAME OF WELL CONTRACTOR WHO DRILLED THE WELL		
NAME OF LANDOWNER WHEN WELL WAS DRILLED		
WELL DATA		
Well Depth	Casing Diameter (in)	Casing Length (ft)
<i>192'</i>	<i>2.0 ?</i>	
Type of Casing	Hole Depth	Depth to Static Water Level
<i>PVC</i>		
DATE WELL COMPLETED		

DESCRIBE HOW THE WELL OR HOLE WAS PLUGGED (AMOUNT OF CASING AND/OR SCREEN THAT WAS REMOVED OR LEFT IN HOLE MATERIAL USED IN PLUGGING, ETC.)
<i>Well left open at request of landowner</i>

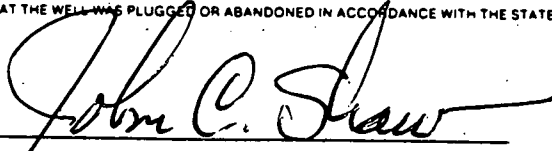
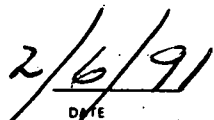
I CERTIFY THAT THE WELL WAS PLUGGED OR ABANDONED IN ACCORDANCE WITH THE STATE OF MISSISSIPPI REGULATIONS

SIGNATURE

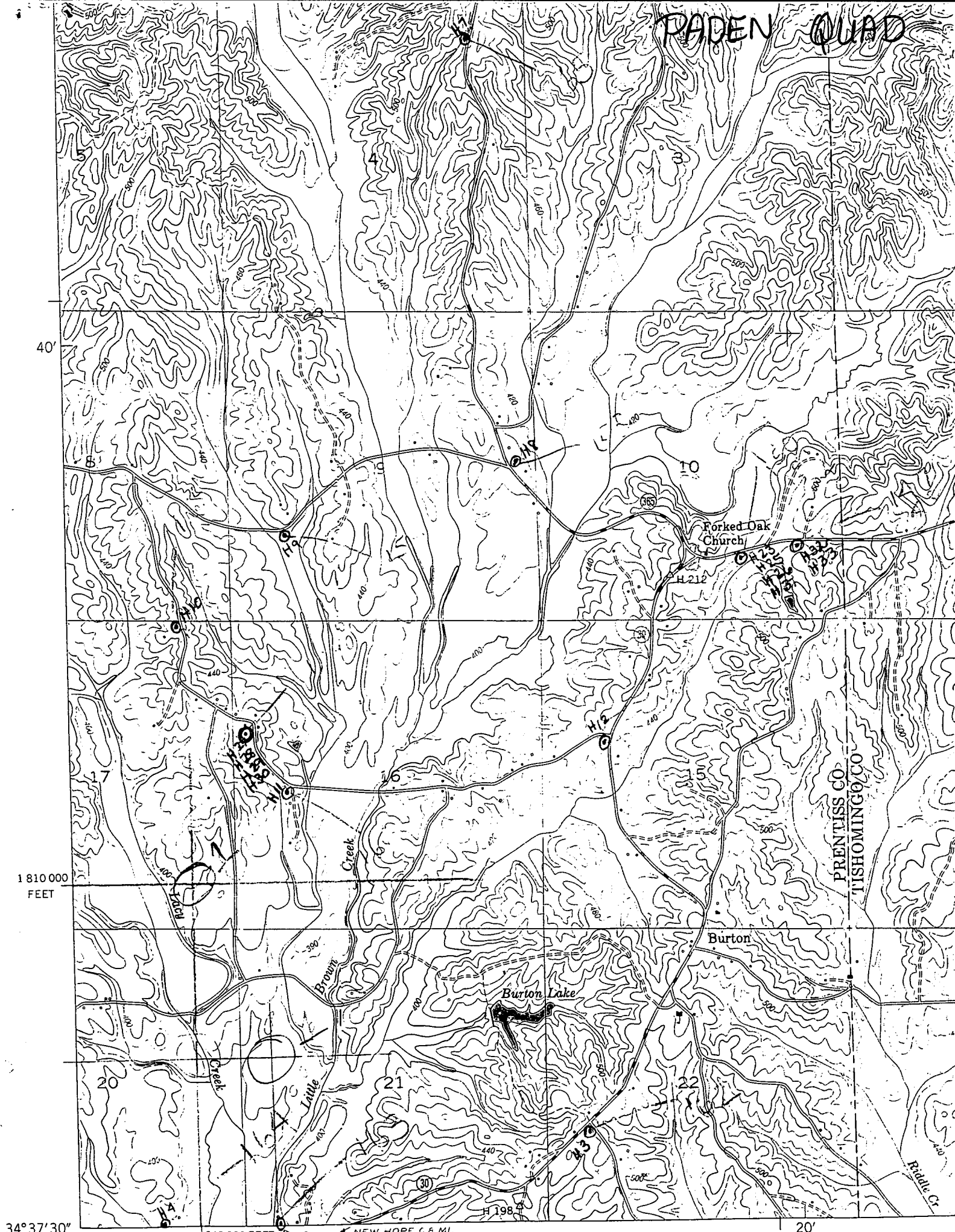
DATE

PADEN QUAD



34° 37' 30"
88° 22' 30"

640 000 FEET

NEW HOPE C.B. MI.
BOONEVILLE 15 M.

20'

Mapped and edited by Tennessee Valley Authority