

**MISSISSIPPI DEPARTMENT OF ENVIRONMENTAL QUALITY**  
Bureau of Land and Water Resources

P.O. Box 10631  
Jackson, Mississippi 39289-0631  
WATER WELL PLUGGING  
DECOMMISSIONING



|  |       |
|--|-------|
| COUNTY WELL LOCATED<br><i>Prentiss</i> |       |
| WELL NUMBER<br><i>SW3-1</i>            | CODED |
| DATE WELL PLUGGED                      |       |

|                       |
|-----------------------|
| PERMIT NUMBER         |
| NAME OF DRILLING FIRM |
|                       |

|   |           |              |       |
|---|-----------|--------------|-------|
| NAME & MAILING ADDRESS OF LANDOWNER                                   |           |              |       |
| <i>Billy Joe Moss</i>   |           |              |       |
| <i>Route 2, Box 2116</i>  |           |              |       |
| <i>Tishomingo, MS 38873</i>   |           |              |       |
| WELL LOCATION   | SEC       | TOWNSHIP     | RANGE |
| <i>SWNW 1/4 T 055 R 09 E</i>  |           |              |       |
| DISTANCE  | DIRECTION | NEAREST TOWN |       |
| OTHER LANDMARK  |           |              |       |
| WELL PURPOSE Home, Irrigation, Municipal, Industrial, Fish Pond, etc. |           |              |       |
| <i>Groundwater study</i>  |           |              |       |

|  |                       |                             |
|--|-----------------------|-----------------------------|
| NAME OF WELL CONTRACTOR WHO DRILLED THE WELL |                       |                             |
|  |                       |                             |
| NAME OF LANDOWNER WHEN WELL WAS DRILLED      |                       |                             |
|  |                       |                             |
| WELL DATA                                    |                       |                             |
| Well Depth                                   | Casing Diameter (In.) | Casing Length (Ft.)         |
| <i>258'</i>                                  | <i>2.0 ?</i>          |                             |
| Type of Casing                               | Hole Depth            | Depth to Static Water Level |
| <i>PVC</i>                                   |                       |                             |
| DATE WELL COMPLETED                          |                       |                             |
|  |                       |                             |

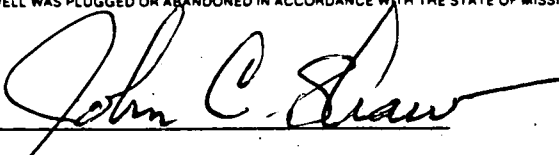
|  |
|--|
| DESCRIBE HOW THE WELL OR HOLE WAS PLUGGED<br>(AMOUNT OF CASING AND OR SCREEN THAT WAS REMOVED OR LEFT IN HOLE<br>MATERIAL USED IN PLUGGING ETC.) |
| <i>Well left open at request of landowner</i>  |
|  |
|  |
|  |

|  |
|--|
| I CERTIFY THAT THE WELL WAS PLUGGED OR ABANDONED IN ACCORDANCE WITH THE STATE OF MISSISSIPPI REGULATIONS |
|                      |
| SIGNATURE  |
|                     |
| DATE   |

# PADEN QUAD

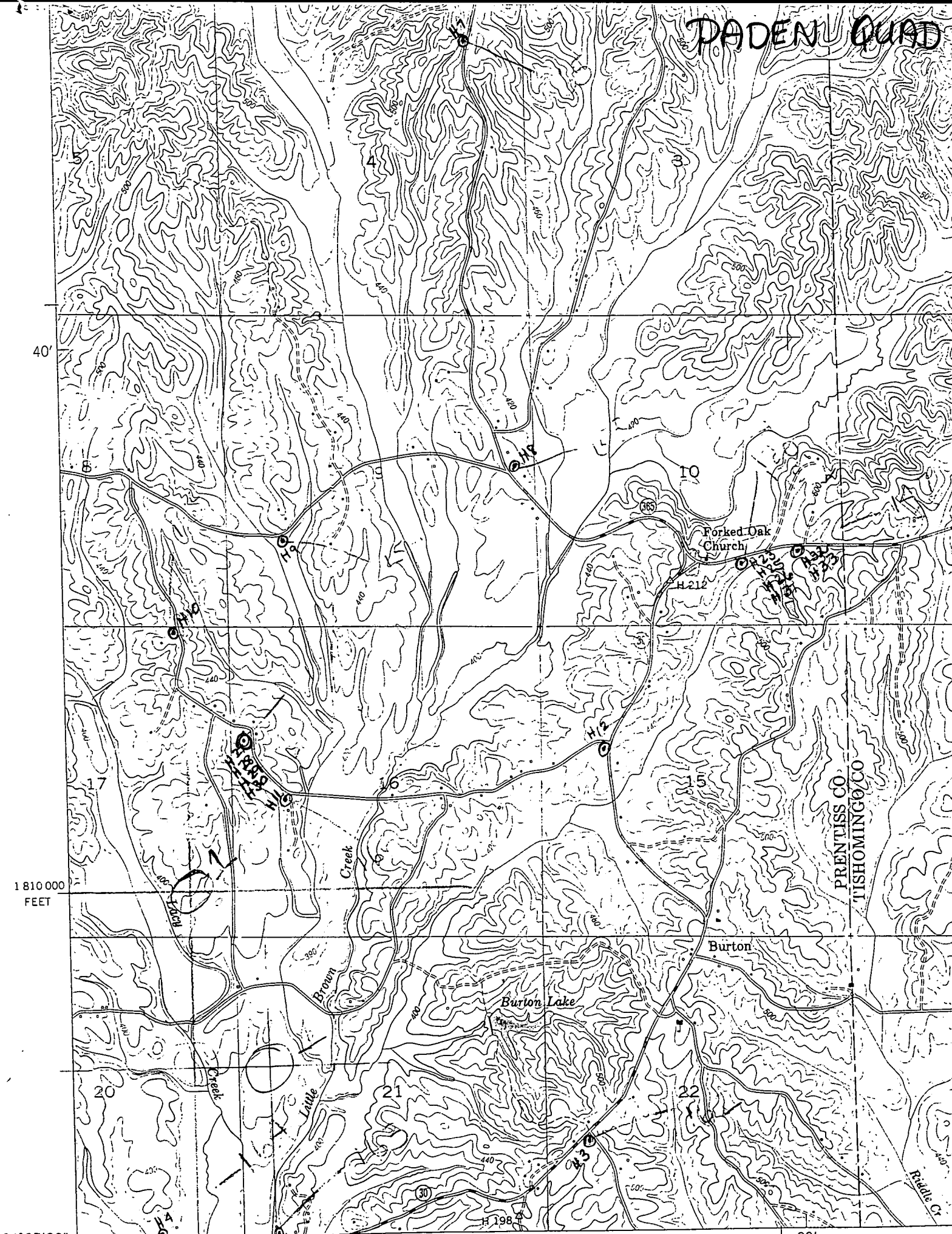

34° 37' 30"  
88° 22' 30"

640 000 FEET

NEW HOPE 0.5 MI.  
ROAD MILE 19.7

20'