

121

MISSISSIPPI DEPARTMENT OF ENVIRONMENTAL QUALITY  
Bureau of Land and Water Resources

P.O. Box 10631  
Jackson, Mississippi 39289-0631  
WATER WELL PLUGGING  
DECOMMISSIONING

COUNTY WELL LOCATED PRELITS		PERMIT NUMBER
WELL NUMBER SWZ-2	CODED	NAME OF DRILLING FIRM
DATE WELL PLUGGED 9-12-90		

NAME & MAILING ADDRESS OF LANDOWNER			
U.S. CORPS OF ENG			
P.O. BX 2288			
MOBILE, AL 36628			
WELL LOCATION	SEC	TOWNSHIP	RANGE
SW SEC 10 TO SSR 09 E			
DISTANCE	DIRECTION	NEAREST TOWN	
N OF BUTTONS MS			
OTHER LANDMARK			
WELL PURPOSE: Home, Irrigation, Municipal, Industrial, Fish Pond, etc			
SPRING WATER STUDY			

NAME OF WELL CONTRACTOR WHO DRILLED THE WELL		
NAME OF LANDOWNER WHEN WELL WAS DRILLED		
WELL DATA		
Well Depth	Casing Diameter (In)	Casing Length (Ft.)
256'	1.5	
Type of Casing	Hole Depth	Depth to Static Water Level
PVC		57.4
DATE WELL COMPLETED		
9-12-90		

<p>DESCRIBE HOW THE WELL OR HOLE WAS PLUGGED (AMOUNT OF CASING AND/OR SCREEN THAT WAS REMOVED, OR LEFT IN HOLE. MATERIAL USED IN PLUGGING, ETC.)</p>
<p>umped 2.5 BAGS OF GROUT IN HOLE</p>
<p>USING 5.5 GALS OF WATER PER BAG</p>

I CERTIFY THAT THE WELL WAS PLUGGED OR ABANDONED IN ACCORDANCE WITH THE STATE OF MISSISSIPPI REGULATIONS	
<p><u>Deugina B. Jones</u></p>	<p><u>9-13-90</u></p>
SIGNATURE	DATE

# PADEN QUAD

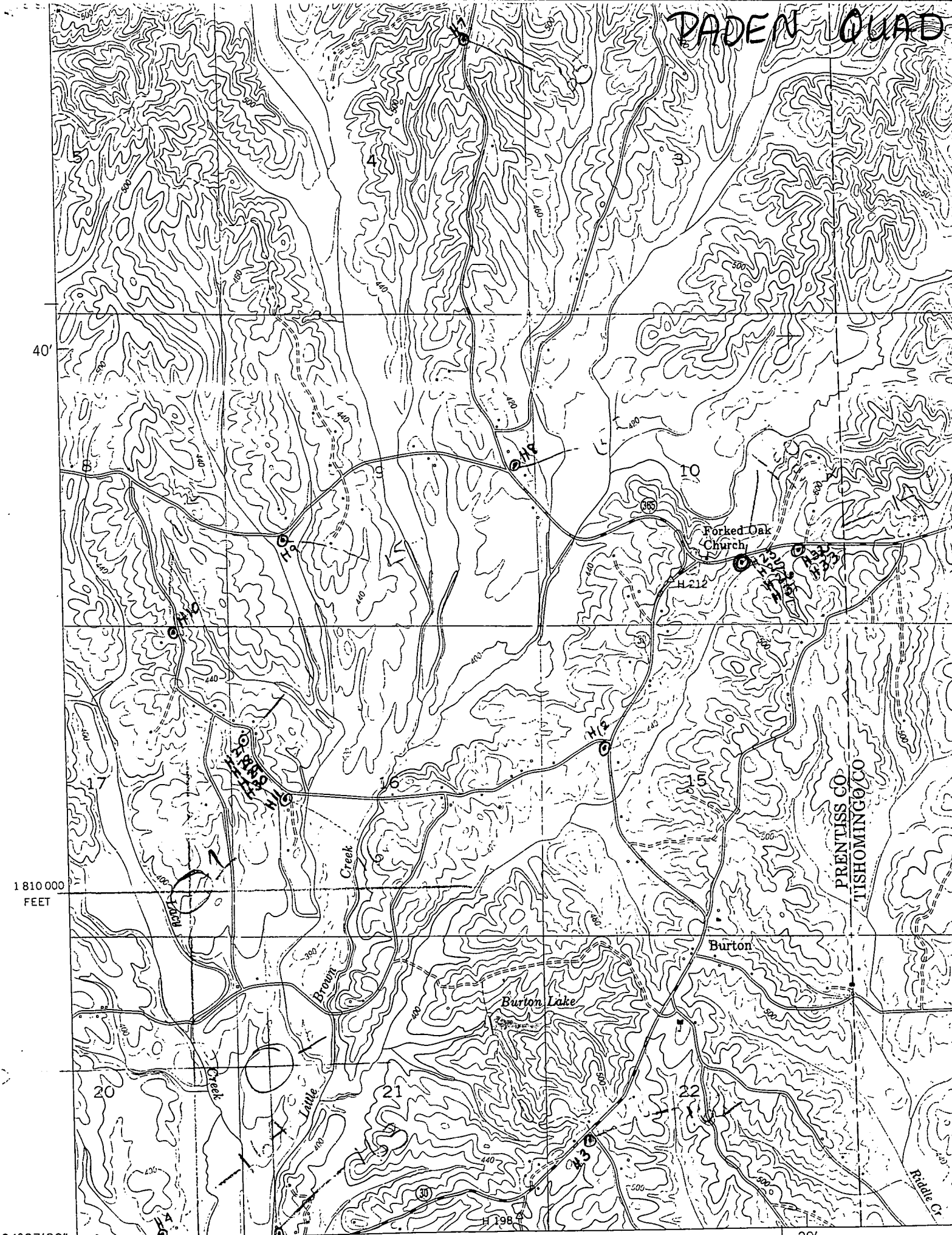

34° 37' 30"  
88° 22' 30"

640 000 FEET

NEW HOPE 0.6 MI.  
BOONEVILLE 12 MI.

20'