

UNITED STATES
DEPARTMENT OF THE INTERIOR
GEOLOGICAL SURVEY
WATER RESOURCES BRANCH

WELL SCHEDULE

Date April 14, 1959 Field No. 177
Record by B. F. ELLISON Office No. M-4
Source of data R. D. MCKINNEY, owner

1. Location: State MISS County Prentiss
Map Marietta Quadrangle, 1:24,000
NW 1/4 SE 1/4 sec. 31 T 6 N 9 E

2. Owner: R. D. MCKINNEY Address NEW SITE
Tenant _____ Address RT 1
Driller Konds Address Route 1, 1/2

3. Topography Hill Top

4. Elevation 405 ft. above msl below _____

5. Type: Dug, drilled, driven, bored, jetted 1959

6. Depth: Rept. 16.5 ft. Meas. _____ ft.

7. Casing: Diam. 7 in., to _____ in., Type _____
Depth 6.5 ft., Finish _____

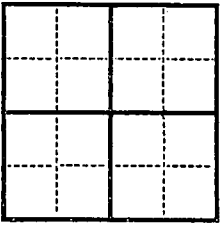

8. Chief Aquifer Ke From _____ ft. to _____ ft.
Others _____

9. Water level 25 ft. rept. 1959 above below meas. below
_____ which is _____ ft. above below surface

10. Pump: Type - Capacity _____ G. M.
Power: Kind - Horsepower _____

11. Yield: Flow _____ G. M., Pump _____ G. M., Meas., Rept. Est.
Drawdown _____ ft. after _____ hours pumping _____ G. M.

12. Use: Dom., Stock, PS., RR., Ind., Irr., Obs. Abandoned
Adequacy, permanence _____

13. Quality _____ Temp _____ °F.
Taste, odor, color _____ Sample Yes No
Unfit for _____

14. Remarks: (Log, Analyses, etc.) This well filled with sand about one year after completion and abandoned. Owner says well

N.

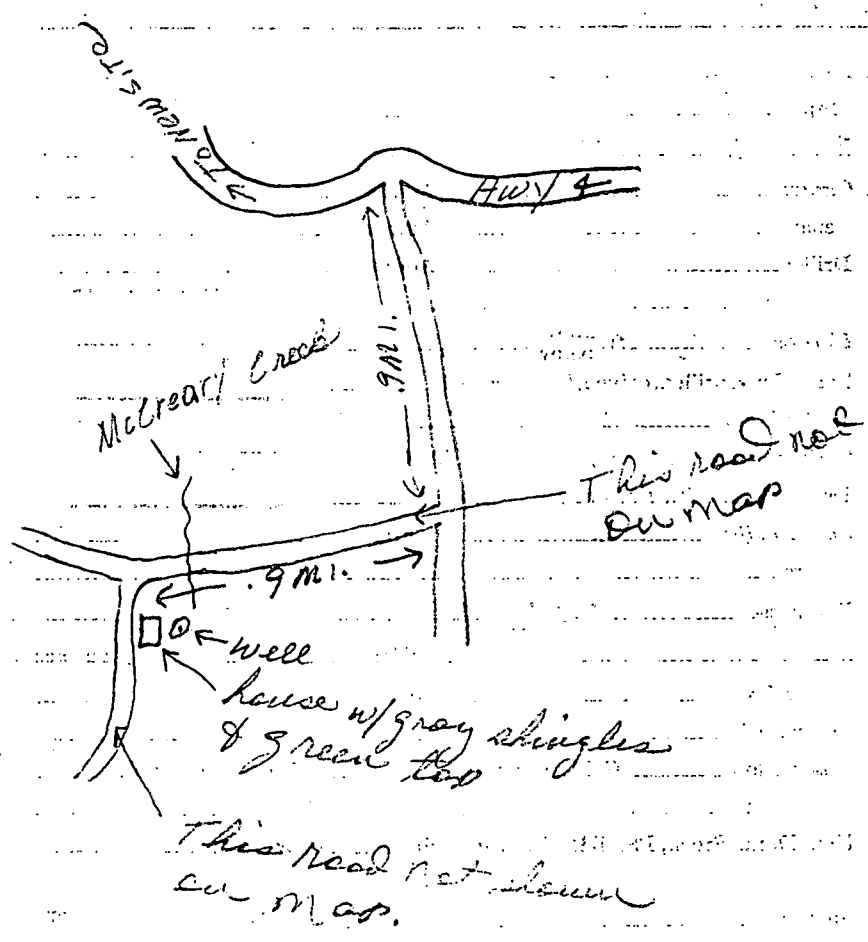

MARIETTA QUAD

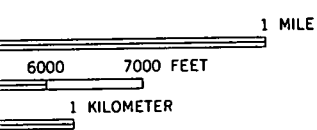
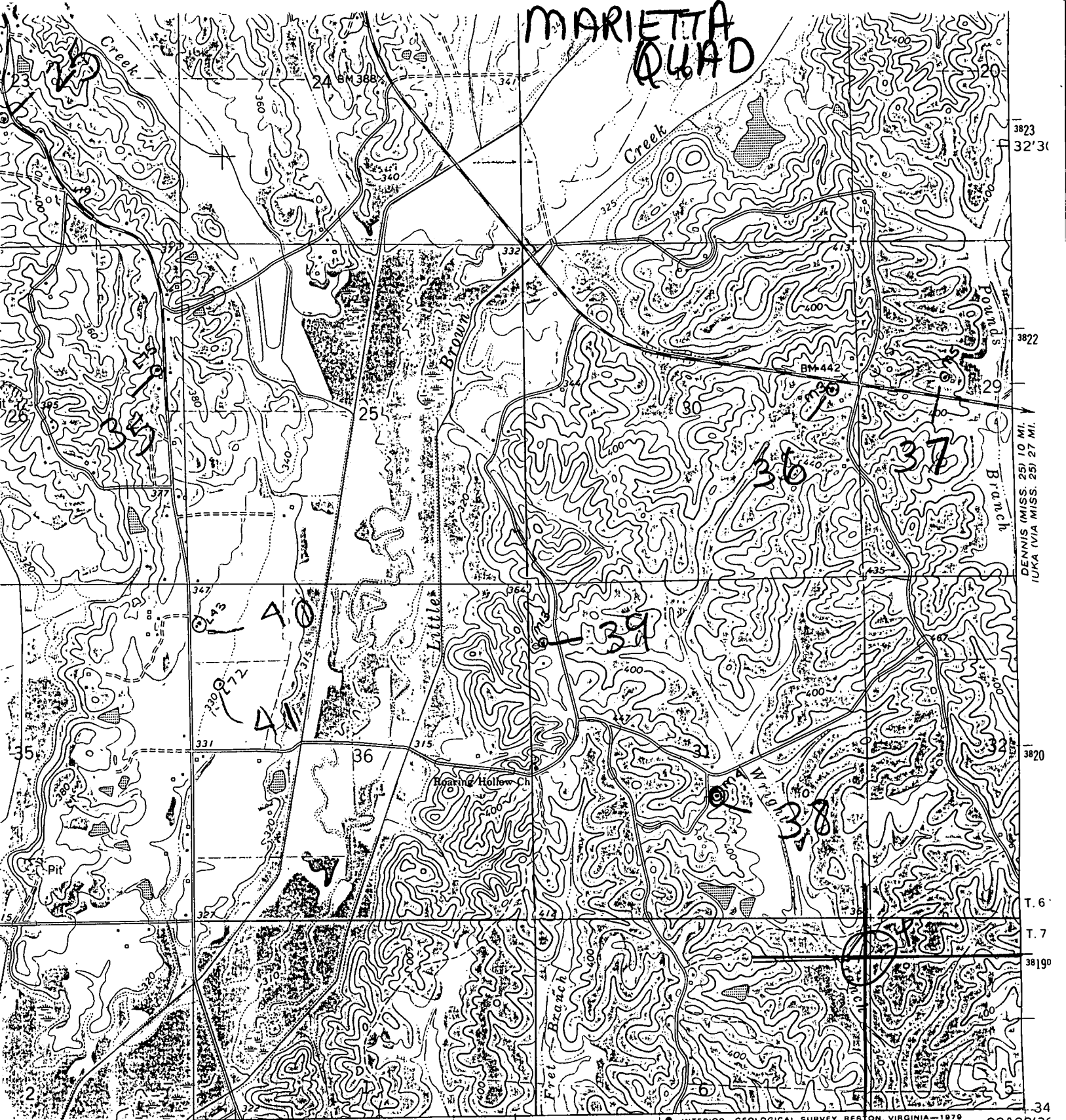

372 373
ROAD CLASSIFICATION
Medium-duty ——— Light-duty ———
Unimproved dirt =====
○ State Route

MARIETTA, MISS.
N3430—W8822.5/7.5