

WELL SCHEDULE

U. S. DEPT. OF THE INTERIOR

GEOLOGICAL SURVEY

WATER RESOURCES DIVISION

PUNCHED  
DEC 27 1972

MASTER CARD

Record by J.S. Source of data BOWC Date 6/70 Map \_\_\_\_\_

State 28 County (or town) Prentiss 59

Latitude: 343245N Longitude: 0882852 Sequential number: 1

Lat-long accuracy: 3 T. 6 S. R. 8 W. Sec. 20 NE 1 SE 1 NW 1

Local well number: 4068DB2006509E Other number: \_\_\_\_\_

Local use: 171 Owner or name: \_\_\_\_\_

Owner or name: WAIDE WILSON Address: Beaverville

Ownership: County, Fed Gov't, City, Corp or Co, Private, State Agency, Water Dist P

Use of water: (A) Air cond, Bottling, Comm, Dewater, Power, Fire, Dom, Irr, Med, Ind, P S, Rec, (S) Stock, Instit, Unused, Repressure, Recharge, Desal-P S, Desal-other, Other H

Use of well: (A) Anode, Drain, Seismic, Heat Res, Obs, Oil-gas, Recharge, Test, Unused, Withdraw, Waste, Destroyed. W

DATA AVAILABLE: Well data  Freq. W/L meas.:  Field aquifer char.

Hyd. lab. data: \_\_\_\_\_

Qual. water data, type: \_\_\_\_\_

Freq. sampling: \_\_\_\_\_ Pumpage inventory:  yes  no. period: \_\_\_\_\_

Aperture cards: \_\_\_\_\_

Log data: D

WELL-DESCRIPTION CARD

SAME AS ON MASTER CARD Depth well: 120 ft Meas. rept 3 accuracy \_\_\_\_\_

Depth cased: \_\_\_\_\_ ft Casing Type: Steel ; Diam. \_\_\_\_\_ in

Finish: (C) porous concrete, (F) gravel w. horis. gallery, (G) gravel w. screen, (H) open perfor., (I) screen, (J) ad. pt., (K) shored, (L) other, (M) other, (N) other, (O) other, (P) other, (Q) other, (R) other, (S) other, (T) other, (U) other, (V) other, (W) other, (X) other, (Y) other, (Z) other X

Method Drilled: (A) air rot., (B) air bored, (C) cable, (D) dug, (E) hyd rot., (F) jetted, (G) air percussion, (H) reverse, (I) rotary, (J) trenching, (K) driven, (L) wash, (M) other, (N) other, (O) other, (P) other, (Q) other, (R) other, (S) other, (T) other, (U) other, (V) other, (W) other, (X) other, (Y) other, (Z) other H

Date Drilled: 970 Pump intake setting: \_\_\_\_\_ ft

Driller: \_\_\_\_\_

Lift (type): (A) air, (B) bucket, (C) cent., (D) jet, (E) multiple, (F) multiple, (G) nose, (H) piston, (I) rot., (J) submerg., (K) turb., (L) other, (M) other, (N) other, (O) other, (P) other, (Q) other, (R) other, (S) other, (T) other, (U) other, (V) other, (W) other, (X) other, (Y) other, (Z) other  Deep  Shallow

Power (type): (A) diesel, (B) elec., (C) gas, (D) gasoline, (E) hand, (F) gas, (G) wind, (H) E.P., (I) other, (J) other, (K) other, (L) other, (M) other, (N) other, (O) other, (P) other, (Q) other, (R) other, (S) other, (T) other, (U) other, (V) other, (W) other, (X) other, (Y) other, (Z) other  Trans. or meter no. \_\_\_\_\_

Descrip. MP 356' (11/89) ft above LSD, Alt. MP \_\_\_\_\_

Alt. LSD: 350 Accuracy: 5

Water Level: 30 ft above MP; 30 ft below LSD Accuracy: \_\_\_\_\_

Date meas: 570 Yield: \_\_\_\_\_ gpm Method determined \_\_\_\_\_

Drawdown: \_\_\_\_\_ ft Accuracy: \_\_\_\_\_ Pumping period: \_\_\_\_\_ hrs

QUALITY OF WATER DATA: Iron \_\_\_\_\_ ppm Sulfate \_\_\_\_\_ ppm Chloride \_\_\_\_\_ ppm Hard. \_\_\_\_\_ ppm

Sp. Conduct \_\_\_\_\_ K x 10<sup>6</sup> Temp. \_\_\_\_\_ °F Date sampled \_\_\_\_\_

Taste, color, etc. \_\_\_\_\_

Well No. 68

033000

Latitude-longitude N  
S

HYDROGEOLOGIC CARD

SAME AS ON MASTER CARD Physiographic Province: 0.3 Section:

D Drainage Basin: 11313 Subbasin: 24

Topo of well site: (D) depression, stream channel, dunes, flat, hilltop, sink, swamp, (E) (F) (G) (H) (I) (J) (K) (L) (M) (N) (O) (P) (Q) (R) (S) (T) (U) (V) offshore, pediment, hillside, terrace, undulating, valley flat 27

MAJOR AQUIFER: K3 E2 aquifer, formation, group

Lithology: US Origin: 2 Aquifer Thickness: 38 ft

Length of well open to: ft Depth to top of: ft 82

MINOR AQUIFER: aquifer, formation, group

Lithology: Origin: Aquifer Thickness: ft

Length of well open to: ft Depth to top of: ft

Intervals Screened:

Depth to consolidated rock: ft Source of data: 64

Depth to basement: ft Source of data: 69

Surficial material: Infiltration characteristics: 72

Coefficient Trans: spd/ft Coefficient Storage: 76

Coefficient Perm: spd/ft<sup>2</sup>; Spec cap: spn/ft; Number of geologic cards: 79

Red clay 0-16  
Blue clay 16-82  
Water sand 82-120



Well No.

68



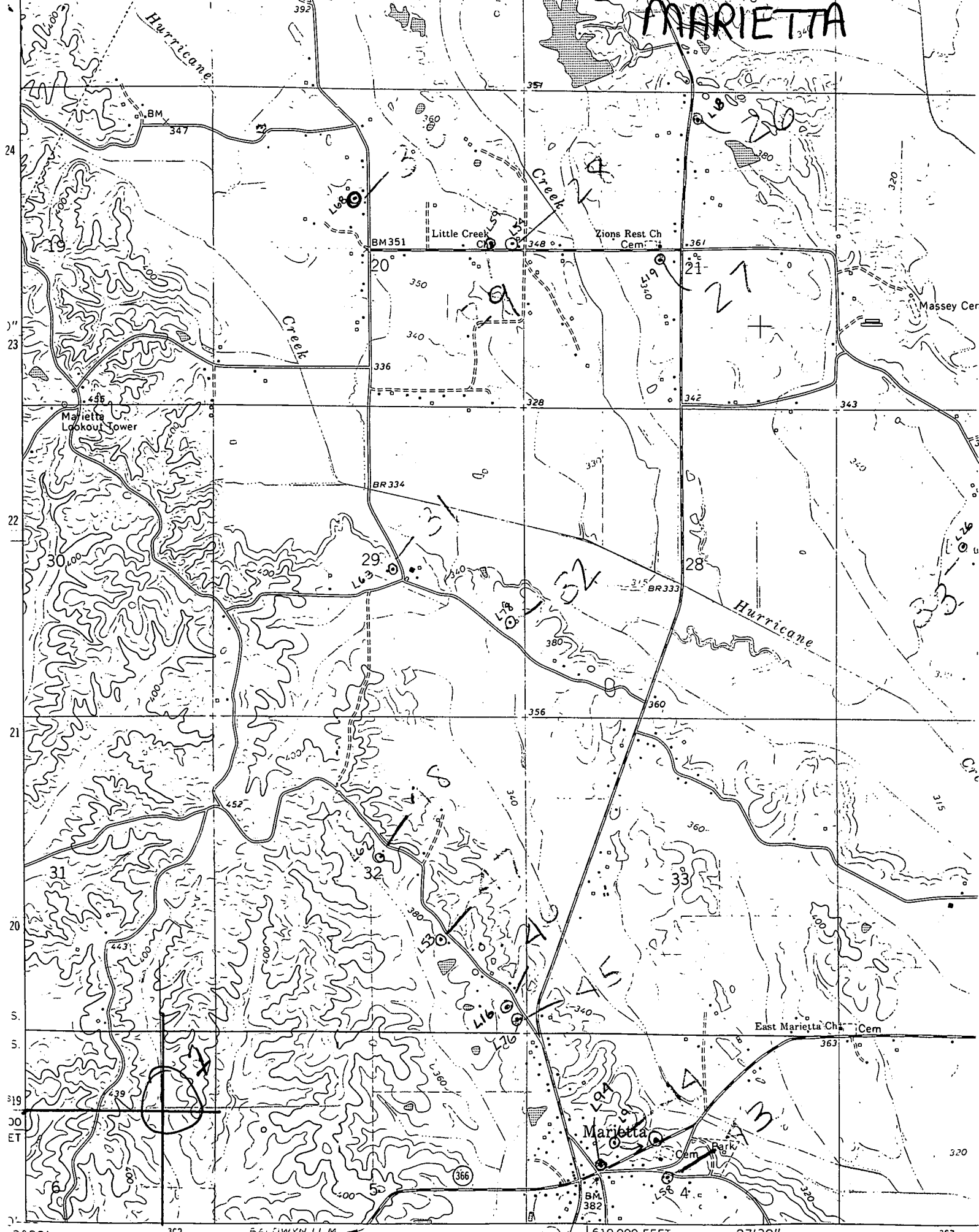

MARIETTA

24  
23  
22  
21  
20  
19  
18  
17  
16  
15  
14  
13  
12  
11  
10  
9  
8  
7  
6  
5  
4  
3  
2  
1

363 BALDWIN 11 M. 610 000 FEET MOORESVILLE 23 MI. 27' 30" 367

Mapped, edited, and published by the Geological Survey