

WELL SCHEDULE

U. S. DEPT. OF THE INTERIOR

GEOLOGICAL SURVEY

WATER RES

PUNCHED

DEC 27 1970

MASTER CARD

Record by J.S. Source of data Bouc Date 6/70 Map _____

State GA County (or town) Prentiss 5:9

Latitude: 34 35 23 N Longitude: 088 39 00 Sequential number: 1

Lac-long accuracy: 3 T. 6 S. R. 8 W. Sec 6 SW 1/4 NE 1/4 SW 1/4

Local well number: L067DB0006508E Other number: _____ B & H

Local use: 171 Owner or name: M.T. PISGAH CHURCH Address: Boonerville

Ownership: County, Fed Gov't, City, Corp or Co, Private, State Agency, Water Dist P

Use of water: (A) Air cond, Bottling, Comm, Dewater, Power, Fire, Dom, Irr, Mad, Ind, P S, Rec, (S) Stock, Inatit, Unused, Repressure, Recharge, Desal-P S, Desal-other, Other H

Use of well: (A) Anode, Drain, Seismic, Heat Res, Obs, Oil-gas, Recharge, Test, Unused, Withdraw, Waste, Destroyed. (W) W

DATA AVAILABLE: Well data Freq. W/L meas: Field aquifer char.

Hyd. lab. data:

Qual. water data; type:

Freq. sampling: Pumpage inventory: period: _____

Aperture cards:

Log data: D

WELL-DESCRIPTION CARD

SAME AS ON MASTER CARD Depth well: 240 ft Mess. 3

Depth casing: 42 ft Casing type: Steel ; Diam. 4 in

Finish: porous concrete, gravel w. screen, gravel w. gallery, horz. open end, (C) (F) (G) (H) (J) (K) (L) (M) (N) (O) (P) (Q) (R) (S) (T) (U) (V) (W) (X) (Y) (Z) X

Method Drilled: air bored, cable, dug, hyd jetted, air rot., (A) (B) (C) (D) (E) (F) (G) (H) (I) (J) (K) (L) (M) (N) (O) (P) (Q) (R) (S) (T) (U) (V) (W) (X) (Y) (Z) H

Date Drilled: 970 Pump intake setting: _____ ft

Driller: _____

Lift (type): air, bucket, cent, jet, multiple, (cent.) (A) (B) (C) (D) (E) (F) (G) (H) (I) (J) (K) (L) (M) (N) (O) (P) (Q) (R) (S) (T) (U) (V) (W) (X) (Y) (Z) Deep Shallow

Power (type): diesel, elec, gas, gasoline, hand, gas, wind; H.P. Trans. or meter no. _____

Descrip. MP OK (11/89) ft above below LSD, Alt. MP _____

Alt. LSD: 460 Accuracy: 20' 5

Water Level 102 ft above below MP; Ft. below LSD 102 Accuracy: _____

Date meas: 570 Yield: _____ Method determined _____

Drawdown: _____ ft Accuracy: _____ Pumping period _____ hrs

QUALITY OF WATER DATA: Iron _____ Sulfate _____ Chloride _____ Hard. _____

Sp. Conduct _____ K x 10⁶ Temp. _____ Date sampled _____

Taste, color, etc. _____

Well No.

L 67

Prentiss
L 67
5-6-70
3

MISSISSIPPI
BOARD OF WATER COMMISSIONERS
416 North State Street
Jackson, Mississippi 39201

DB WATER WELL DRILLERS LOG

5-6-70 date well completed
Bonds Well Drilling Promiss firm name
3 county well located

LANDOWNER: <u>Mr. George P. Bonds</u>	Description of formations encountered	from	to
Bonesville Miss (mailing address)	Red clay	13	38
	Blue clay	38	198
	Water zone	198	240
WELL LOCATION: sec. <u>6</u> T. <u>6</u> R. <u>8</u> <u>171</u> <u>6</u> miles <u>East</u> of <u>Bonesville</u> (distance) (direction) (nearest town)			
WELL PURPOSE: <u>Home</u> (home, irrigation, municipal, industrial)			
WELL COMPLETION DATA:			
(1) diameter (inches) <u>4</u>			
(2) total depth (feet) <u>240</u>			
(3) static water level (feet) <u>102</u> below above top of ground.			
(4) casing <u>Steel</u> <u>142</u> (material) (depth)			
(size) If telescope see back.			
(5) screen <u>None</u> (length) (depth to top)			
(size) (material)			
(6) pump <u>Had on pump</u> (HP) (yield gpm) (type power)			
(7) electric log <u>no</u> (yes or no)			
(organization running log)			
(8) how well bottom plugged <u>Open</u>			
DRILLERS REMARKS:			
JUN 9 1970			

MARIETTA QUAD

T. 5 S.
T. 6 S.
3829
BOONEVILLE (U.S. 45) 7 MI.
4.1 MI. TO MISS. 30
35'
3827
3826
3253 II SE (WHEELER)
3825
3824

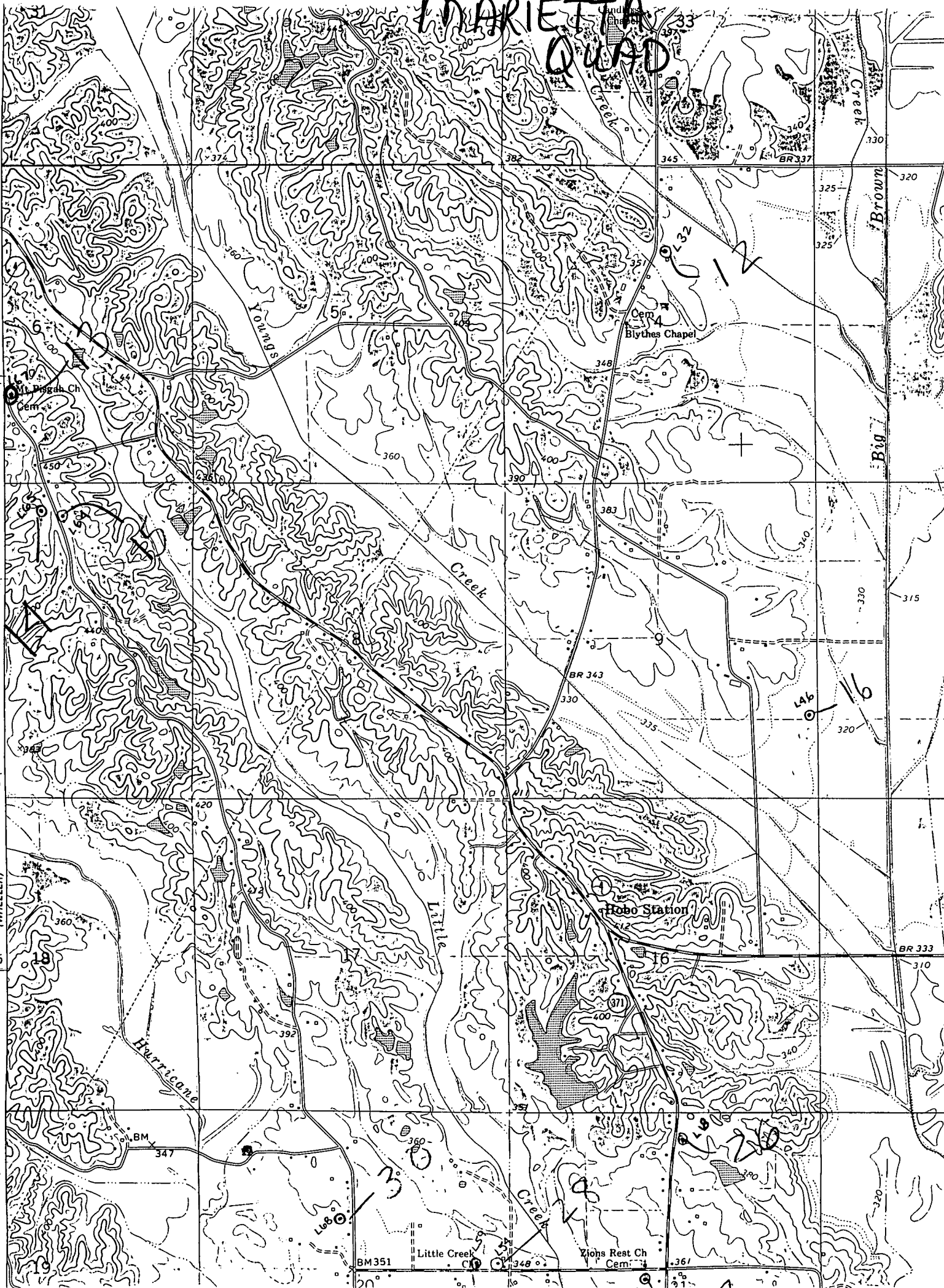

BM351 Little Creek
Zions Rest Ch
Cem