

9-185
(October 1950)

UNITED STATES
DEPARTMENT OF THE INTERIOR
GEOLOGICAL SURVEY
WATER RESOURCES DIVISION

WELL SCHEDULE

Date 8/21, 1957 Field No. _____
Record by PELSONS Office No. L16
Source of data No one home

1. Location: State Miss County Prentiss
Map _____

SW SE 1/4 SE 1/4 sec. 22 T 6 N R 8 

2. Owner: LEAN SLACK Address MARIETTA
Tenant _____ Address _____
Driller HERNDON Address SHANNON

3. Topography Ridge

4. Elevation _____ ft. above
_____ below

5. Type: Dug drilled, driven, bored, jetted 2/22/1957

6. Depth: Rept. 200 ft. Meas. _____ ft.

7. Casing: Diam. 6 in., to _____ in., Type _____
Depth 32 ft., Finish _____

8. Chief Aquifer Ke From _____ ft. to _____ ft.
Others _____

9. Water level _____ ft. rept. _____ 19 _____ above
_____ meas. _____ below
_____ which is _____ ft. above
_____ below surface

10. Pump: Type _____ Capacity _____ G. M.
Power: Kind elec Horsepower _____

11. Yield: Flow _____ G. M., Pump _____ G. M., Meas., Rept. Est. _____
Drawdown _____ ft. after _____ hours pumping _____ G. M.

12. Use: Dom., Stock, PS., RR., Ind., Irr., Obs. _____
Adequacy, permanence _____

13. Quality _____ Temp _____ °F.
Taste, odor, color _____ Sample Yes _____
Unfit for _____ No _____

14. Remarks: (Log, Analyses, etc.) _____

UNITED STATES
DEPARTMENT OF THE INTERIOR

BLANK
FORM NO. 1

SECTION 16

4
N

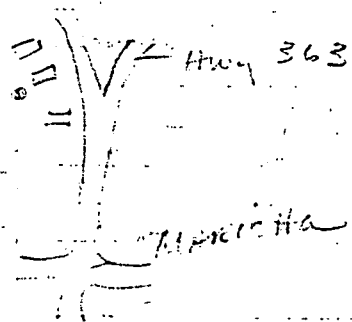

Faint, mostly illegible text from a form, possibly including fields for name, address, and other details. Some words like 'Name', 'Address', and 'City' are faintly visible.

MARIETTA QUAD

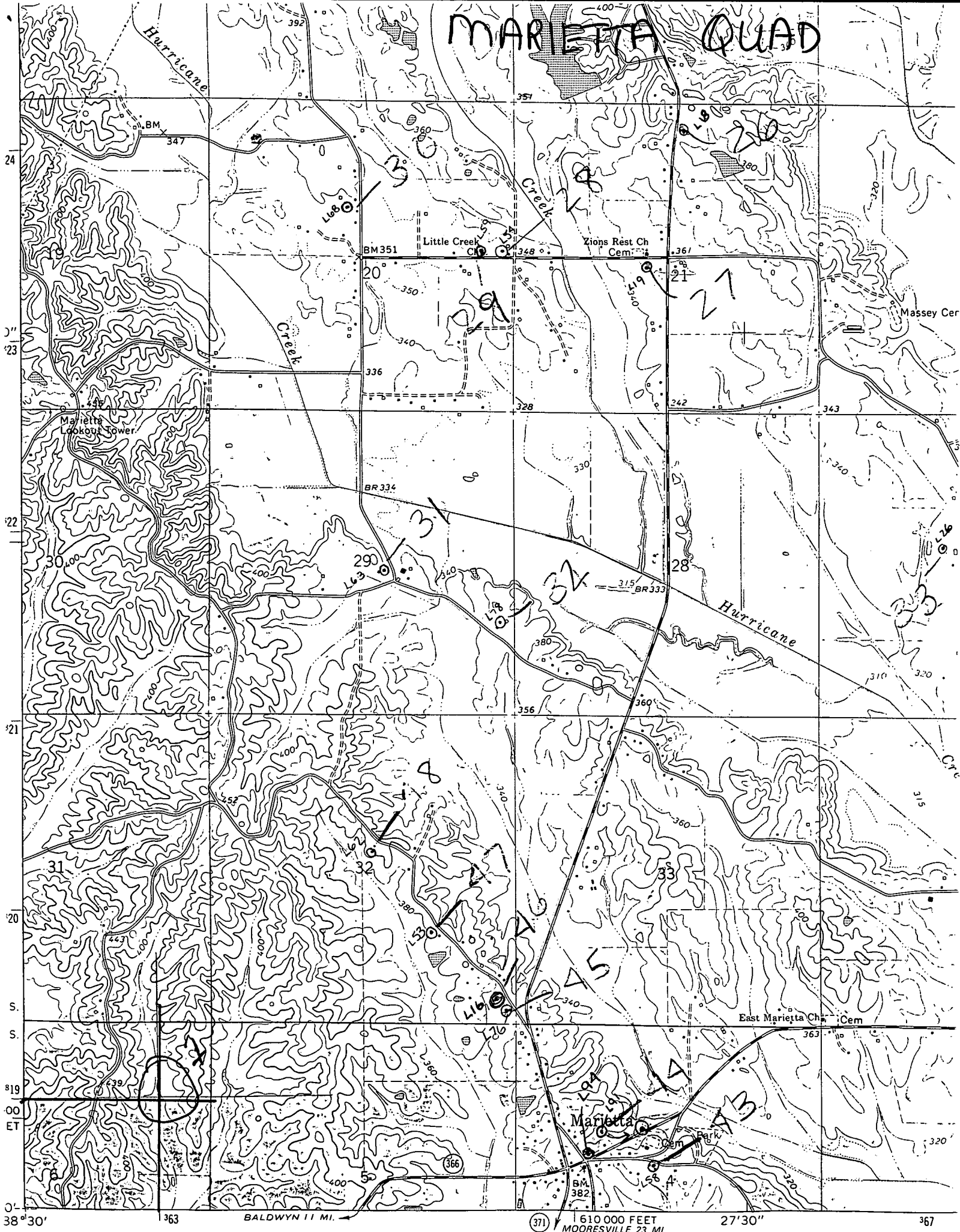

38° 30' 363 BALDWIN 11 MI. (31) 610 000 FEET MOORESVILLE 23 MI. 27' 30" 367

Mapped, edited, and published by the Geological Survey

