

9-185
(October 1950)

UNITED STATES
DEPARTMENT OF THE INTERIOR
GEOLOGICAL SURVEY
WATER RESOURCES DIVISION

WELL SCHEDULE

Date April 8, 1959 Field No. 147
Record by B. E. ELISON Office No. K-29
Source of data L. L. PECKS, OWNER

1. Location: State MISS County Prentiss
Map SE 1/4 NE 1/4 sec. 21 T 6 N R 7 E
W
2. Owner: L. L. PECKS Address Boonville
Tenant _____ Address _____
Driller W. R. WARD Address SHANNON
3. Topography HILL TOP
4. Elevation 390 ft. ^{above}/_{below} TOPO
5. Type: Dug, drilled, driven, bored, jetted 1953
6. Depth: Rept. 395 ft. Meas. _____ ft.
7. Casing: Diam. 4 in., to 2 1/2 in., Type _____
Depth 123 ft., Finish galv
8. Chief Aquifer Ke KA From _____ ft. to _____ ft.
Others _____
9. Water level 60 ft. ^{rept.}/_{meas.} 1953 ^{above}/_{below} _____
which is _____ ft. ^{above}/_{below} surface
10. Pump: Type jet Capacity _____ G. M.
Power: Kind elec Horsepower _____
11. Yield: Flow _____ G. M., Pump _____ G. M., Meas., Rept. Est. _____
Drawdown _____ ft. after _____ hours pumping _____ G. M.
12. Use: Dom., Stock, PS., RR., Ind., Irr., Obs. _____
Adequacy, permanence plenty
13. Quality good Temp _____ °F.
Taste, odor, color _____ Sample Yes No
Unfit for _____
14. Remarks: (Log, Analyses, etc.) _____

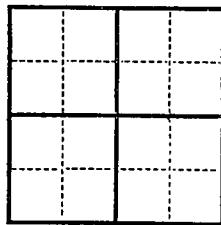

ESTATE IN THE
SOUTHWEST PART OF THE TITLAWAKE
TOWNSHIP OF
COUNTY OF

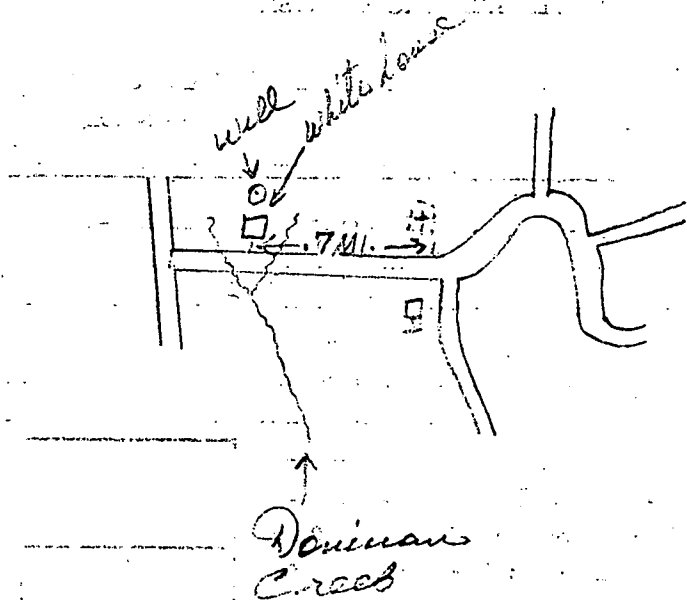

area
of the
estate
containing
the
well
and
white
house
is
situated
in
the
southwest
part
of
the
estate
in
the
TITLAWAKE
TOWNSHIP
OF
COUNTY
OF

WHEELER QUAD

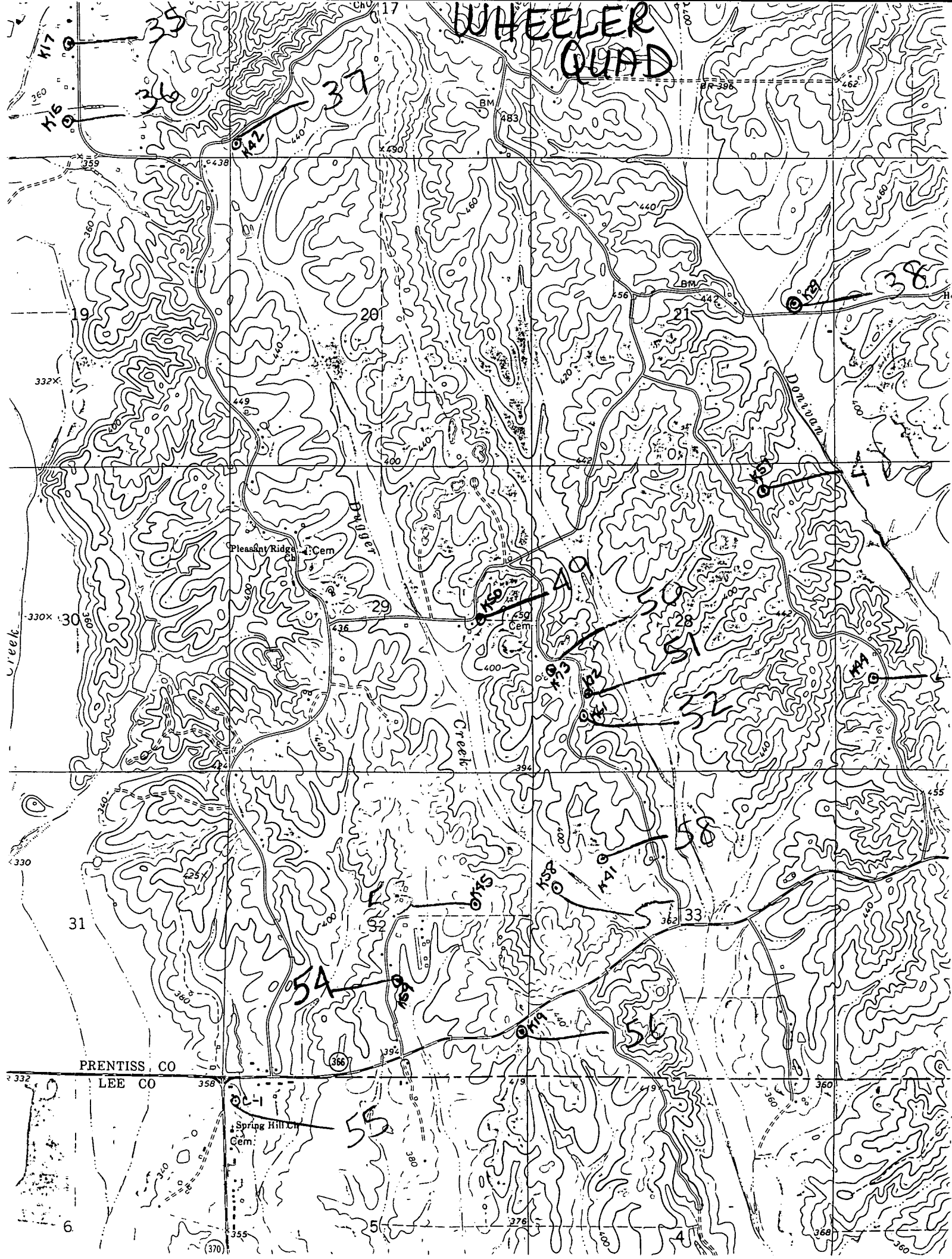

PRETISS CO

LEE CO

Spring Hill Cem

OC-1