

UNITED STATES
DEPARTMENT OF THE INTERIOR
GEOLOGICAL SURVEY
WATER RESOURCES BRANCH

WELL SCHEDULE

Date April 10, 1957 Field No. 173
Record by B. E. ELISON Office No. K-38
Source of data W. D. OWENS 19

1. Location: State Miss County Prentiss
Map

SE 1/4 SE 1/4 sec. 32 T 6 N R 2 E W

2. Owner: W. D. OWENS Address Baldwin

Tenant _____ Address Rt 2

Driller J. T. HEALIN Address BLUE MOUNTAIN

3. Topography Hill side

4. Elevation 430 ft. above TOPO
below

5. Type: Dug, drilled, driven, bored, jetted 1957

6. Depth: Rept. 300 ft. Meas. _____ ft.

7. Casing: Diam. 4 in., to _____ in., Type _____

Depth 60 ft., Finish Open

8. Chief Aquifer Ke From _____ ft. to _____ ft.

Others _____

9. Water level -96 ft. rept. 1958 above
meas. below

which is _____ ft. above
below surface

10. Pump: Type out Capacity _____ G. M.

Power: Kind Electric Horsepower _____

11. Yield: Flow _____ G. M., Pump _____ G. M. Meas., Rept. Est. _____

Drawdown _____ ft. after _____ hours pumping _____ G. M.

12. Use: Dom., Stock, PS., RR., Ind., Irr., Obs.

Adequacy, permanence Plenty

13. Quality good but hard Temp _____ °F.

Taste, odor, color _____ Sample Yes
 No

Unfit for _____

14. Remarks: (Log, Analyses, etc.) _____

UNITED STATES GEOLOGICAL SURVEY
BUREAU OF GEOLOGY
WASHINGTON, D. C.

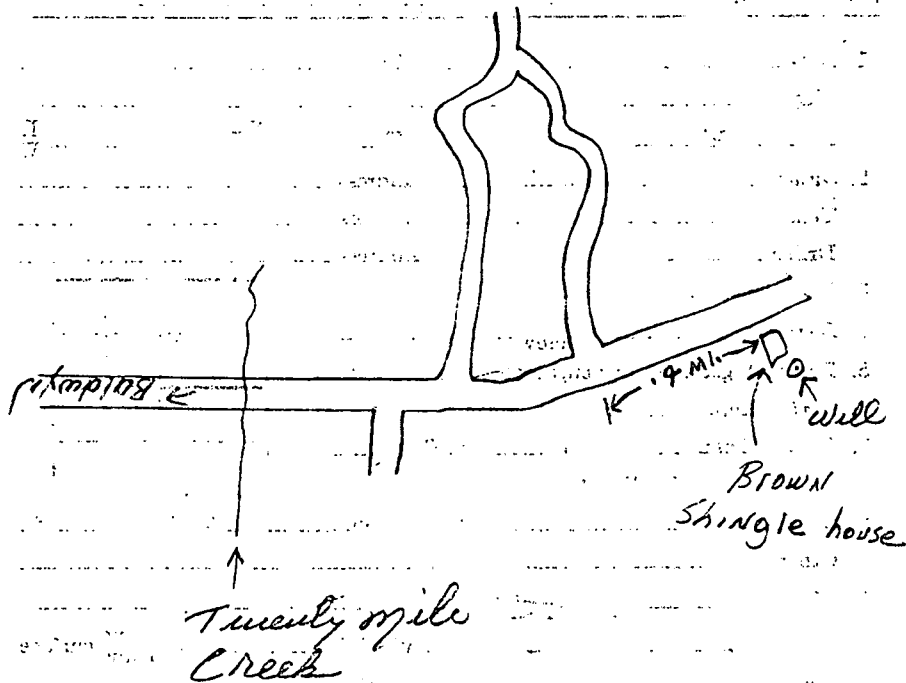

WHEELER QUAD

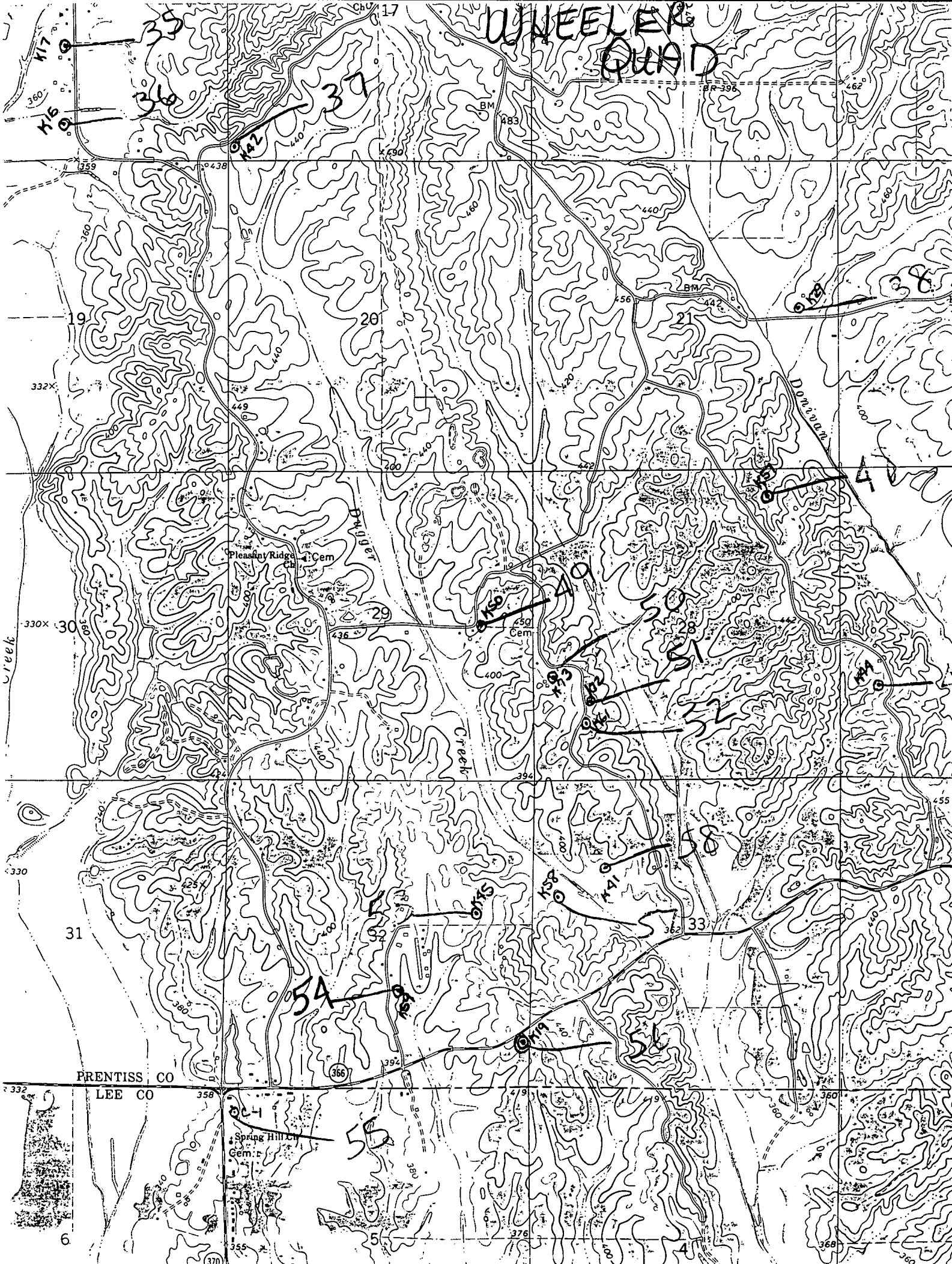

PRENTISS CO

LEE CO

Spring Hill Cem.

Pleasant Ridge Cem.

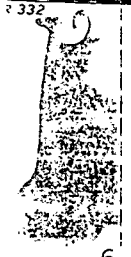

6

4

360

360