

9-185  
(October 1950)

UNITED STATES  
DEPARTMENT OF THE INTERIOR  
GEOLOGICAL SURVEY  
WATER RESOURCES DIVISION

WELL SCHEDULE

Date 10-31-56, 19\_\_\_\_ Field No. 22  
Record by Hitt Office No. 23  
Source of data wife Father

1: Location: State Miss. County Prentiss

Map SE 34 NW 1/4 SW 1/4 sec. 26 T 6 N R 7

2: Owner: F.L. Chittom Address Baldwyn Rt 2

Tenant \_\_\_\_\_ Address \_\_\_\_\_

Driller Hardon Address Shannon

3: Topography hill top

4: Elevation 430 ft. above  
below

5: Type: Dug, drilled, driven, bored, jetted 19.53

6: Depth: Rept. 400 ft. Meas. \_\_\_\_\_ ft.

7: Casing: Diam. \_\_\_\_\_ in., to \_\_\_\_\_ in., Type \_\_\_\_\_

Depth 130 ft., Finish open

8: Chief Aquifer Evapor? From \_\_\_\_\_ ft. to \_\_\_\_\_ ft.

Others KM

9: Water level 70+ ft. rept. 19.53 above  
meas. below 15d

which is \_\_\_\_\_ ft. above  
below surface

10: Pump: Type Jet Capacity \_\_\_\_\_ G. M.

Power: Kind elec Horsepower 3/4

11: Yield: Flow \_\_\_\_\_ G. M., Pump \_\_\_\_\_ G. M., Meas., Rept. Est.

Drawdown \_\_\_\_\_ ft. after \_\_\_\_\_ hours pumping \_\_\_\_\_ G. M.

12: Use: Dom., Stock, PS., RR., Ind., Irr., Obs.

Adequacy, permanence \_\_\_\_\_

13: Quality good Temp \_\_\_\_\_ °F.

Taste, odor, color \_\_\_\_\_ Sample Yes  
No

Unfit for \_\_\_\_\_

14: Remarks: (Log, Analyses, etc.) \_\_\_\_\_

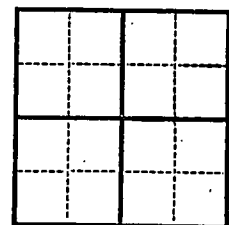

UNITED STATES  
DEPARTMENT OF THE INTERIOR  
GEOLOGICAL SURVEY  
WATER RESOURCES DIVISION

Form 4125  
October 1950

WELL SCHEDULE

Date \_\_\_\_\_  
Record by \_\_\_\_\_  
Office No. \_\_\_\_\_  
Field No. \_\_\_\_\_  
Source of data \_\_\_\_\_

1. Location: State \_\_\_\_\_ County \_\_\_\_\_

2. Owner: \_\_\_\_\_

3. Driller: \_\_\_\_\_

4. Location: \_\_\_\_\_

5. Location: \_\_\_\_\_

6. Location: \_\_\_\_\_

7. Location: \_\_\_\_\_

8. Location: \_\_\_\_\_

9. Location: \_\_\_\_\_

10. Location: \_\_\_\_\_

11. Location: \_\_\_\_\_

12. Location: \_\_\_\_\_

13. Location: \_\_\_\_\_

14. Location: \_\_\_\_\_

15. Location: \_\_\_\_\_

16. Location: \_\_\_\_\_

17. Location: \_\_\_\_\_

18. Location: \_\_\_\_\_

19. Location: \_\_\_\_\_

20. Location: \_\_\_\_\_

21. Location: \_\_\_\_\_

22. Location: \_\_\_\_\_

23. Location: \_\_\_\_\_

24. Location: \_\_\_\_\_

25. Location: \_\_\_\_\_

26. Location: \_\_\_\_\_

27. Location: \_\_\_\_\_

28. Location: \_\_\_\_\_

29. Location: \_\_\_\_\_

30. Location: \_\_\_\_\_

31. Location: \_\_\_\_\_

32. Location: \_\_\_\_\_

33. Location: \_\_\_\_\_

34. Location: \_\_\_\_\_

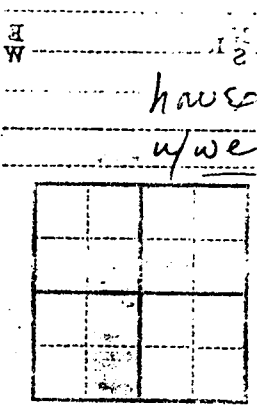

# WHEELER QUAD

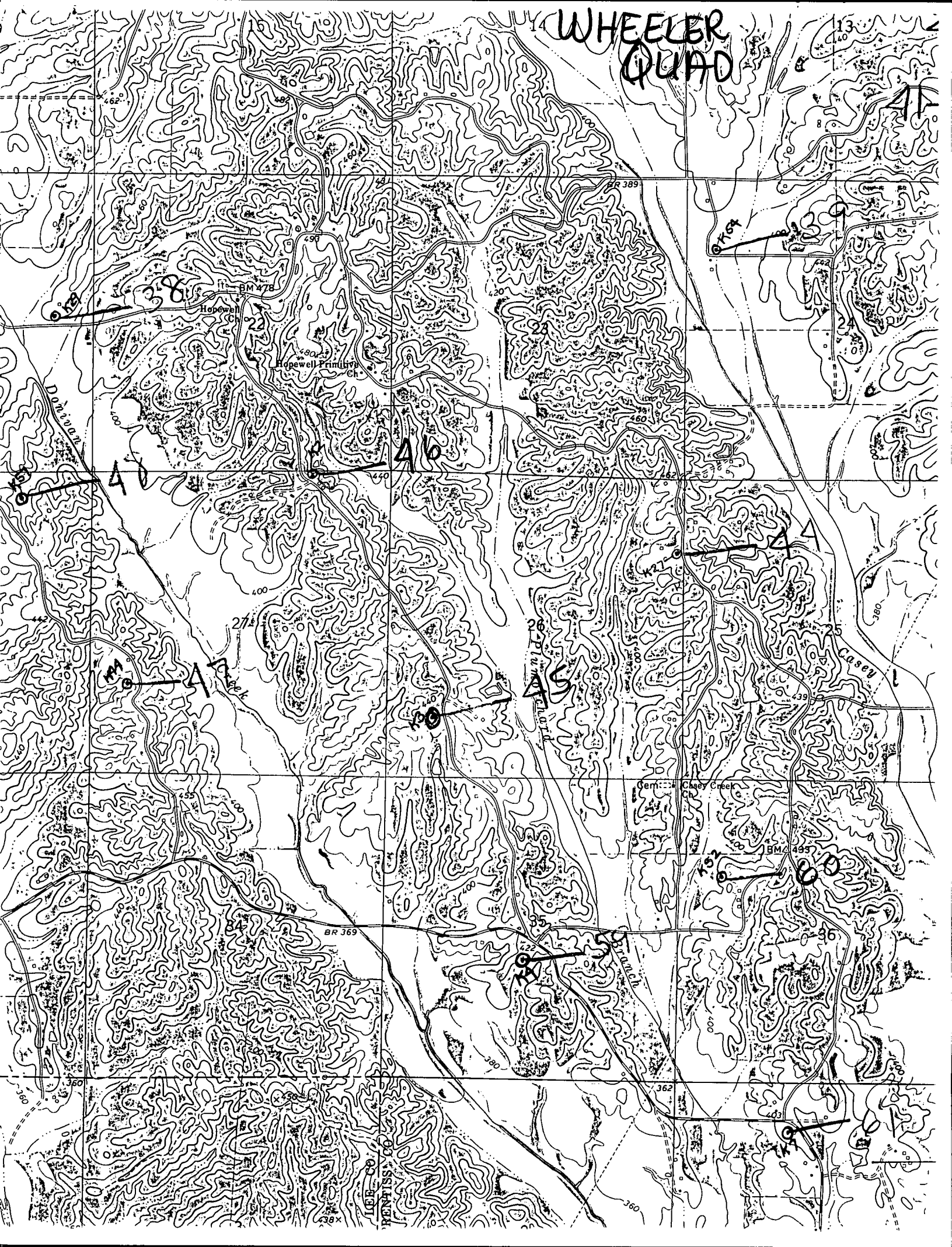

DORRILL

Hopewell

Hopewell Primary Ch.

Casey Creek Ch.

CASEY

LEWIS  
PENNSYLVANIA