

WELL SCHEDULE

U. S. DEPT. OF THE INTERIOR

GEOLOGICAL SURVEY

WATER RESOURCES DIVISION

PUNCHED

DEC 27 1972

MASTER CARD

Record by B. D. Source of data BOWE Date 4-70 Map _____

State 28 County Pratt (or town) _____

Latitude: 34° 33' 07" N Longitude: 088° 37' 10" W Sequential number: 1

Lat-long accuracy: 3 T. 6 S. R. 6 E. Sec. 13 SW 1/4, SW 1/4, SE 1/4

Local well number: 072 CD 13 06 50 5E Other number: _____ B & M

Local use: 171 Owner or name: B. R. PANNELL Address: Boonville, Mo.

Ownership: (C) County, Fed Gov't, City, Corp or Co, Private, State Agency, Water Dist. P

Use of water: (A) Air cond, Bottling, Comm, Dewater, Power, Fire, Dom, Irr, Med, Ind, P S, Rec. H

Use of well: (A) Anode, Drain, Seismic, Heat Res, Obs, Oil-gas, Recharge, Test, Unused, Withdraw, Waste, Destroyed. W

DATA AVAILABLE: Well data Freq. W/L meas.: Field aquifer char.

Hyd. lab. data: _____

Qual. water data; type: _____

Freq. sampling: _____ Pumpage inventory: yes no; period: _____

Aperture cards: _____ yes

Log data: D

WELL-DESCRIPTION CARD

SAME AS ON MASTER CARD Depth well: 390 ft Meas. rept. accuracy 3

Depth cased; (first perf.): _____ ft Casing type: Steel; Diam. _____ in

Finish: (C) porous concrete, (F) gravel w. concrete, (G) gravel w. (screen), (H) horis. gallery, (I) open end, (J) open hole, (K) other

Method: (A) air bored, (B) cable, (C) dug, (D) hyd jettted, (E) air rot., (F) percussion, (G) rotary, (H) reverse, (I) trenching, (J) driven, (K) wash, (L) other

Date Drilled: 9-7-70 Pump intake setting: _____ ft

Driller: Bonds Well Drilling address _____

Lift: (A) air, (B) bucket, (C) cent, (D) jet, (E) multiple, (F) multiple, (G) nose, (H) piston, (I) rot, (J) submerg, (K) turb, (L) other

Power: (A) diesel, (B) elec, (C) gas, (D) gasoline, (E) hand, (F) gas, (G) wind, (H) H.P.

Descrip. MP 345' (11/89) ft above below LSD, Alt. MP _____

Alt. LSD: 340 Accuracy: (source) 5

Water Level: 135 ft above below MP; Ft. below LSD 135 Accuracy: D

Date meas: 8-7-70 Yield: 4 gpm Method determined 4

Drawdown: _____ ft Accuracy: _____ Pumping period: _____ hrs

QUALITY OF WATER DATA: Iron _____ ppm Sulfate _____ ppm Chloride _____ ppm Hard. _____ ppm

Sp. Conduct _____ K x 10⁶ Temp. _____ °F Date sampled _____

Taste, color, etc. _____

Well No. J 72

Well No. _____

Latitude-longitude _____
d m s d m s

HYDROGEOLOGIC CARD

18 SAME AS ON MASTER CARD; Physiographic Province: 03 Section: _____

19 Drainage Basin: D 22 23 25 13B Subbasin: _____ 24

20 (D) (C) (E) (F) (H) (K) (L) depression, stream channel, dunes, flat, hilltop, sink, swamp,
21 well site: (Ø) (P) (S) (T) (U) (V) offshore, pediment, hillside, terrace, undulating, valley flat _____ 27

MAJOR AQUIFER: _____ 28 R3 29 _____ 30 CU 31
system series aquifer, formation, group

Lithology: _____ 32 US 33 Origin: _____ 34 Te 35 Aquifer Thickness: _____ 52 ft

33 Length of well open to: _____ ft 38 52 40 Depth to top of: _____ ft 41 338 43

MINOR AQUIFER: _____ 44 _____ 45 _____ 46 _____ 47
system series aquifer, formation, group

Lithology: _____ 48 _____ 49 Origin: _____ 50 _____ 51 Aquifer Thickness: _____ ft

51 Length of well open to: _____ ft 54 _____ 55 Depth to top of: _____ ft 57 _____ 59

Intervals Screened: _____

Depth to consolidated rock: _____ ft 60 _____ 63 Source of data: _____ 64

Depth to basement: _____ ft 65 _____ 68 Source of data: _____ 69

Surficial material: _____ 70 _____ 71 Infiltration characteristics: _____ 72

Coefficient Trans: _____ spd/ft 73 _____ 74 Coefficient Storage: _____ 75

Coefficient Perm: _____ spd/ft²; Spec cap: _____ spm/ft; Number of geologic cards: _____ 76

Red clay 0-16
Blue clay 16-338
Water sand 338-390

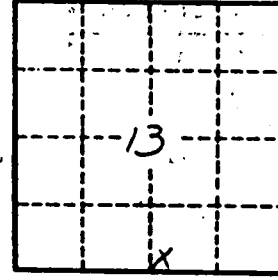

Well No. 572

PRENTISS
J 72
8-31-70

MISSISSIPPI
BOARD OF WATER COMMISSIONERS
416 North State Street
Jackson, Mississippi 39201

WATER WELL DRILLERS LOG

CODED

8-31 1970 Bond Well Drilling Pointon
date well completed firm name county well located

| LANDOWNER: <u>B. R. Panell</u> | description of formations encountered | from to | |
|--|---------------------------------------|---------|-----|
| | | | |
| <u>Brownville Miss</u> (mailing address) | <u>Red clay</u> | 0 | 16 |
| | <u>Blue clay</u> | 16 | 338 |
| | <u>Water sand</u> | 338 | 390 |
| WELL LOCATION: sec. <u>13</u> T- <u>6</u> N R- <u>5</u> E <u>6</u> miles <u>West</u> of <u>Frank Jones</u> (distance) (direction) (nearest town) | | | |
| WELL PURPOSE: <u>Home</u> (home, irrigation, municipal, industrial) | | | |
| WELL COMPLETION DATA: | | | |
| (1) diameter (inches) <u>4</u> | | | |
| (2) total depth (feet) <u>390</u> | | | |
| (3) static water level (feet) <u>135</u> <u>below</u> top of ground. | | | |
| (4) casing <u>Steel</u> <u>21</u> (material) (depth) | | | |
| _____ if telescope see back. (size) | | | |
| (5) screen <u>none</u> (length) (depth to top) | | | |
| _____ (size) _____ (material) | | | |
| (6) pump <u>1 1/2</u> <u>4</u> (HP) (yield gpm) | | | |
| <u>Electric</u> (type power) | | | |
| (7) electric log <u>no</u> (yes or no) | | | |
| _____ (organization running log) | | | |
| (8) how well bottom plugged <u>open</u> | | | |
| DRILLERS REMARKS: _____ _____ _____ | | | |

SEP 9 1970

MISS. SD.

WHEELER QUAD

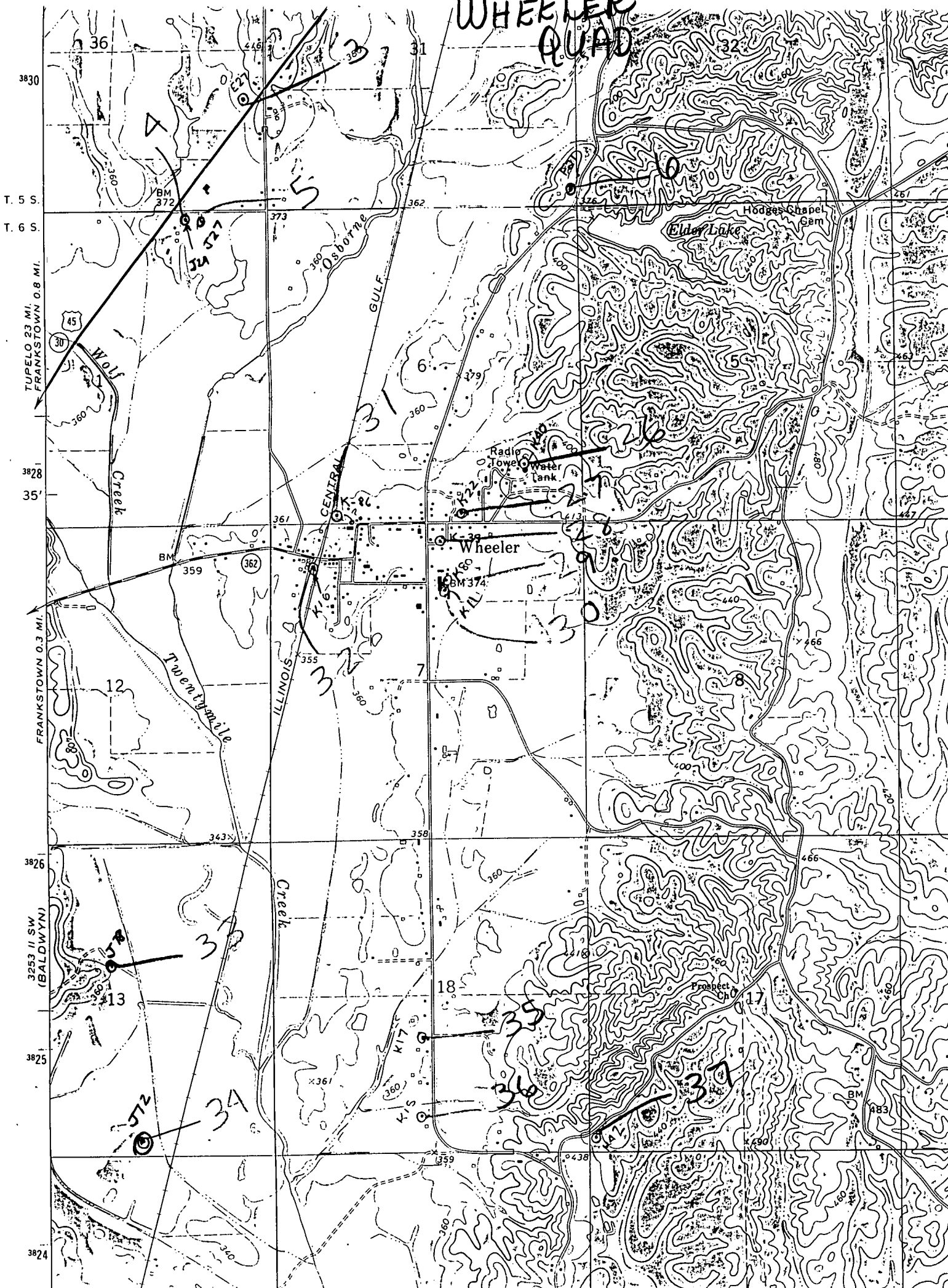

3830
T. 5 S.
T. 6 S.
TUPELO 2.3 MI.
FRANKSTOWN 0.8 MI.
3828
35'
FRANKSTOWN 0.3 MI.
3826
3253 1/2 SW
(BALDWIN)
3825
3824

36
31
32
30
31
32
33
34
35
36
37
38
39
40
41
42
43
44
45
46
47
48
49
50
51
52
53
54
55
56
57
58
59
60
61
62
63
64
65
66
67
68
69
70
71
72
73
74
75
76
77
78
79
80
81
82
83
84
85
86
87
88
89
90
91
92
93
94
95
96
97
98
99
100
101
102
103
104
105
106
107
108
109
110
111
112
113
114
115
116
117
118
119
120
121
122
123
124
125
126
127
128
129
130
131
132
133
134
135
136
137
138
139
140
141
142
143
144
145
146
147
148
149
150
151
152
153
154
155
156
157
158
159
160
161
162
163
164
165
166
167
168
169
170
171
172
173
174
175
176
177
178
179
180
181
182
183
184
185
186
187
188
189
190
191
192
193
194
195
196
197
198
199
200