

9-185
(October 1950)

UNITED STATES
DEPARTMENT OF THE INTERIOR
GEOLOGICAL SURVEY
WATER RESOURCES DIVISION

WELL SCHEDULE

Date April 27, 1957 Field No. 218
Record by B. E. EMISON Office No. J-68
Source of data W. W. Copeland, OWNER 69

1. Location: State MISS County PRENTISS

Map NE 1/4 NE 1/4 sec. 26 T 6 N R 6 E
W

2. Owner: W. W. Copeland Address Baldwin

Tenant _____ Address Rt 2

Driller Walt Address Baldwin

3. Topography Ridge

4. Elevation 345 ft. ^{above} TOPO _{below}

5. Type: Dug, drilled, driven, bored, jetted 1952

6. Depth: Rept. 540 ft. Meas. _____ ft.

7. Casing: Diam. 4 in. to _____ in. Type _____

Depth 20 ft., Finish _____

8. Chief Aquifer Ke From _____ ft. to _____ ft.

Others _____

9. Water level -20 ft. ^{rept.} 1957 _{meas.} ^{above} _{below} surface

which is _____ ft. ^{above} _{below} surface

10. Pump: Type RPD Capacity _____ G. M.

Power: Kind Electric Horsepower _____

11. Yield: Flow _____ G. M., Pump _____ G. M., Meas., Rept. Est.

Drawdown _____ ft. after _____ hours pumping _____ G. M.

12. Use: Dom., Stock, PS., RR., Ind., Irr., Obs.

Adequacy, permanence Plentiful

13. Quality Good Temp _____ °F.

Taste, odor, color _____ Sample Yes No

Unfit for _____

14. Remarks: (Log, Analyses, etc.) _____

UNITED STATES
DEPARTMENT OF THE INTERIOR
GEOLOGICAL SURVEY
WATER RESOURCES DIVISION

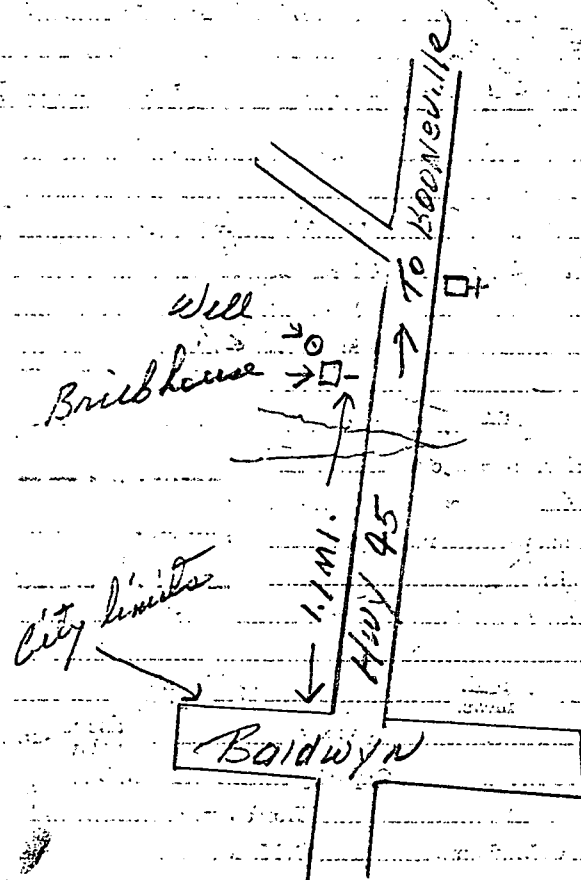

BALDWIN QUAD

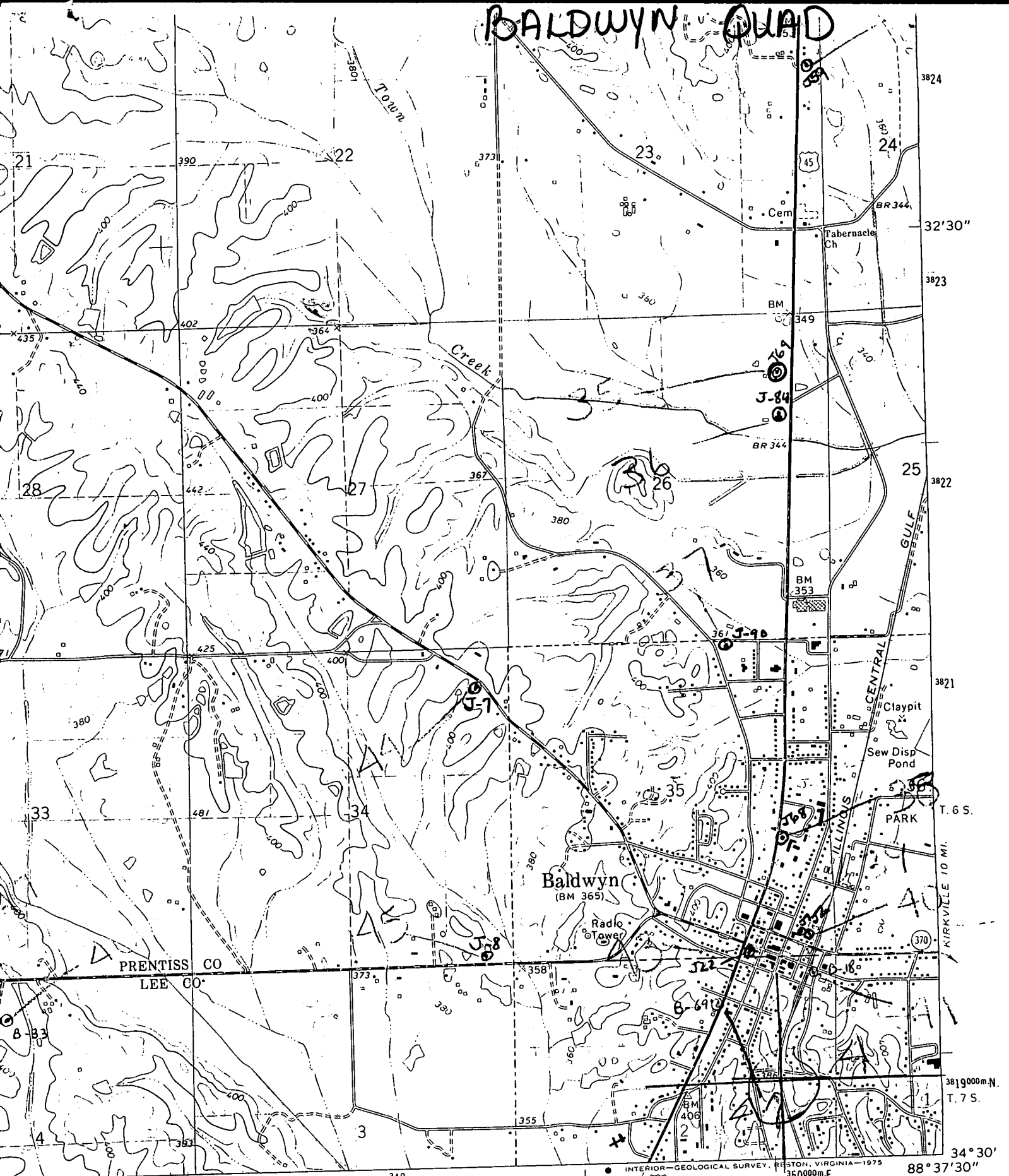

INTERIOR GEOLOGICAL SURVEY, RESTON, VIRGINIA—1975
 350,000m.E. 381,900m.N.

ROAD CLASSIFICATION

- Primary highway, hard surface. ————
 - Secondary highway, hard surface. ————
 - Light-duty road, hard or improved surface. ————
 - Unimproved road. - - - - -
- Interstate Route
 U. S. Route
 State Route

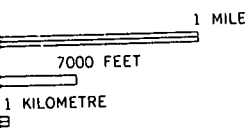

(RATLIF 3552 I NE)