

9-185  
(October 1950)

UNITED STATES  
DEPARTMENT OF THE INTERIOR  
GEOLOGICAL SURVEY  
WATER RESOURCES DIVISION

WELL SCHEDULE

Date March 24, 1959 Field No. 76  
Record by B. E. ELISON Office No. J-41  
Source of data Leslie Cox, Owner

1. Location: State Miss County Shreveport  
Map

SW  $\frac{1}{4}$  NE  $\frac{1}{4}$  sec. 19 T 6 N R 6 E  
W

2. Owner: Leslie Cox Address Baldwin, Rt 1  
Tenant \_\_\_\_\_ Address \_\_\_\_\_  
Driller \_\_\_\_\_ Address \_\_\_\_\_

3. Topography \_\_\_\_\_

4. Elevation 455 ft. <sup>above</sup> TOPO.  
<sub>below</sub>

5. Type: Dug, drilled, driven, bored, jetted \_\_\_\_\_ 19 40

6. Depth: Rept. 200 ft. Meas. \_\_\_\_\_ ft.

7. Casing: Diam. 4" in., to 20' in., Type \_\_\_\_\_  
Depth \_\_\_\_\_ ft., Finish Open

8. Chief Aquifer KC (u) From \_\_\_\_\_ ft. to \_\_\_\_\_ ft.  
Others \_\_\_\_\_

9. Water level 85 ft. <sup>rept.</sup> 1957 above  
<sub>meas.</sub> <sub>below</sub> which is \_\_\_\_\_ ft. above  
below surface

10. Pump: Type RO Capacity \_\_\_\_\_ G. M.  
Power: Kind Elec. Horsepower \_\_\_\_\_

11. Yield: Flow \_\_\_\_\_ G. M., Pump \_\_\_\_\_ G. M., Meas., Rept. Est.  
Drawdown \_\_\_\_\_ ft. after \_\_\_\_\_ hours pumping \_\_\_\_\_ G. M.

12. Use: Dom., Stock, PS., RR., Ind., Irr., Obs. \_\_\_\_\_  
Adequacy permanence plenty + good

13. Quality \_\_\_\_\_ Temp \_\_\_\_\_ °F.  
Taste, odor, color \_\_\_\_\_ Sample <sup>Yes</sup>  
<sub>No</sub>  
Unfit for \_\_\_\_\_

14. Remarks: (Log, Analyses, etc.) \_\_\_\_\_

N.



DEPARTMENT OF THE INTERIOR  
BUREAU OF LAND MANAGEMENT  
MONTANA DIVISION

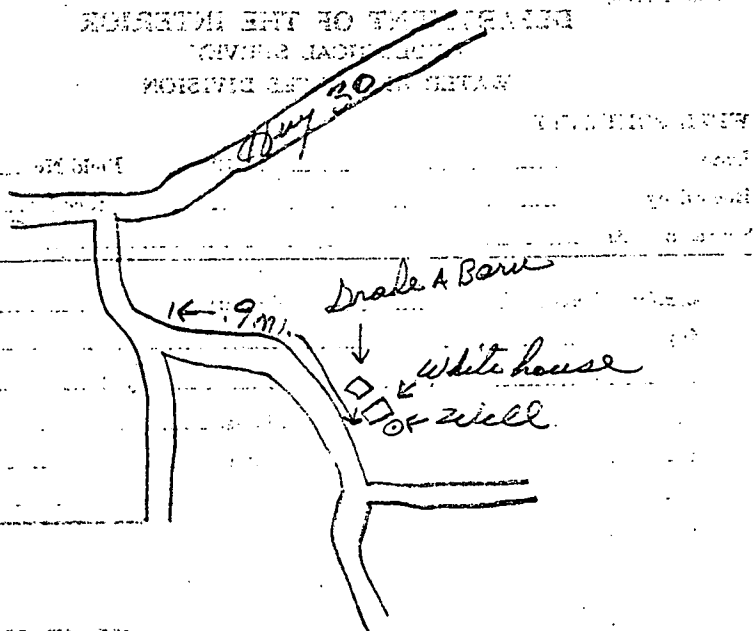

Drake A Bar

← 9 mi.

White house

well

July 30

# BALDWIN QUAD

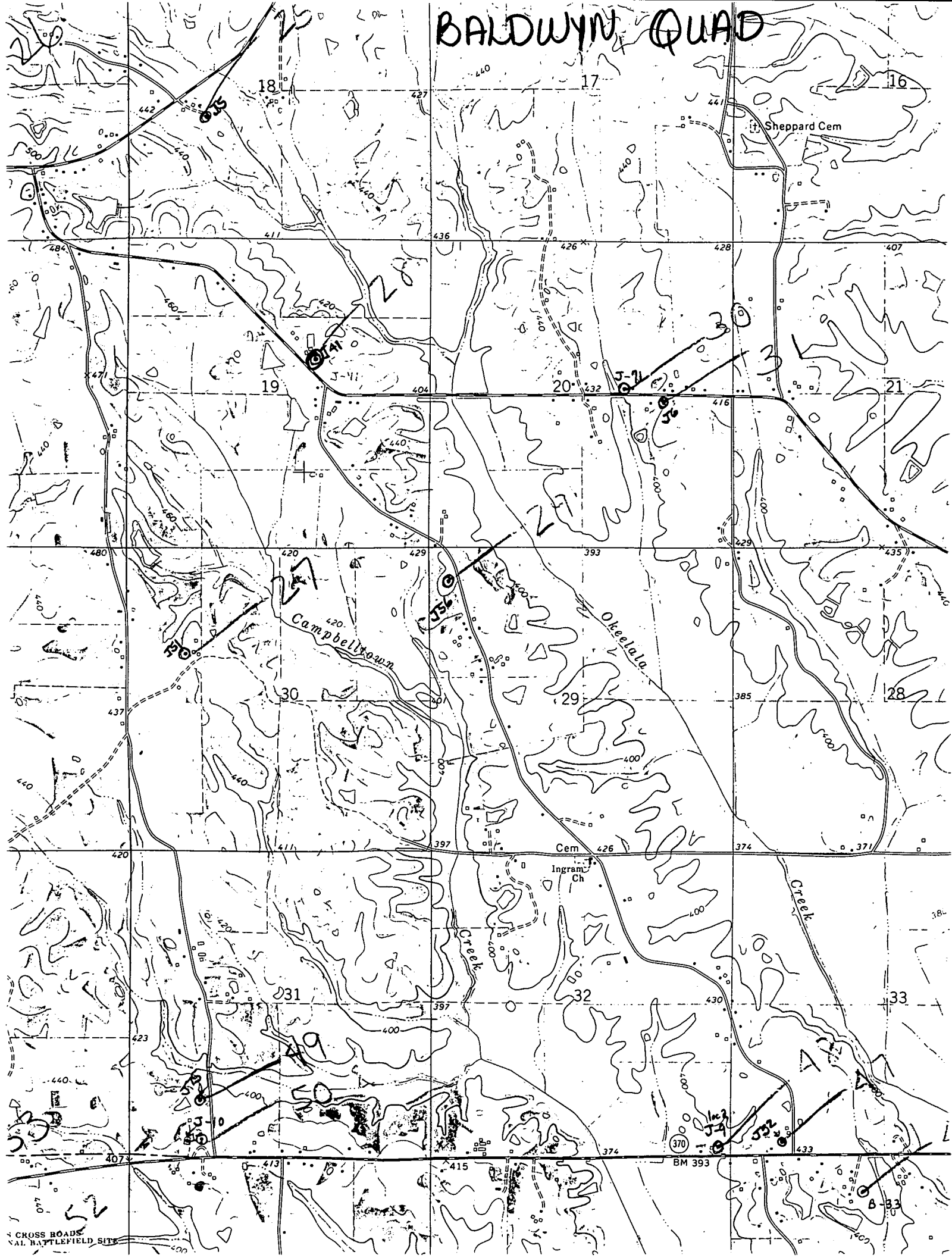

CROSS ROADS  
NAI BATTLEFIELD SITE