

9-185
(October 1950)

UNITED STATES
DEPARTMENT OF THE INTERIOR
GEOLOGICAL SURVEY
WATER RESOURCES DIVISION

WELL SCHEDULE

Date April 27, 1959 Field No. 221
Record by B. E. ELISON Office No. J-24
Source of data W. R. ELSON, OWNER 36

1. Location: State Miss County Prentiss
Map

SE 1/4 NE 1/4 sec. 14 T 6 N R 6 E
W

2. Owner: W. R. ELSON Address Baldwin

Tenant _____ Address RD 2

Driller _____ Address _____

3. Topography HILL TOP

4. Elevation 330 ft. ^{above} TOPO. _{below}

5. Type: Dug, drilled, driven, bored, jetted 1959

6. Depth: Rept. 105 ft. Meas. _____ ft.

7. Casing: Diam. 4 in., to _____ in., Type _____

Depth 4 ft., Finish _____

8. Chief Aquifer Kc (m) From _____ ft. to _____ ft.

Others _____

9. Water level 20 ft. ^{rept.} 1958 _{meas.} ^{above} below surface

which is _____ ft. ^{above} below surface

10. Pump: Type deep well Capacity _____ G. M.

Power: Kind elec Horsepower _____

11. Yield: Flow _____ G. M., Pump _____ G. M., Meas., Rept. Est.

Drawdown _____ ft. after _____ hours pumping _____ G. M.

12. Use: Dom., Stock, PS., RR., Ind., Irr., Obs

Adequacy, permanence plenty

13. Quality good Temp _____ °F.

Taste, odor, color _____ Sample Yes No

Unfit for _____

14. Remarks: (Log, Analyses, etc.) _____

UNITED STATES
DEPARTMENT OF JUSTICE
FEDERAL BUREAU OF INVESTIGATION
WASHINGTON, D. C. 20535

large white house
w/red top

will →

white house
w/green top

white house
w/red top

TO BOONEVILLE

1.3 MI.

HWY 45

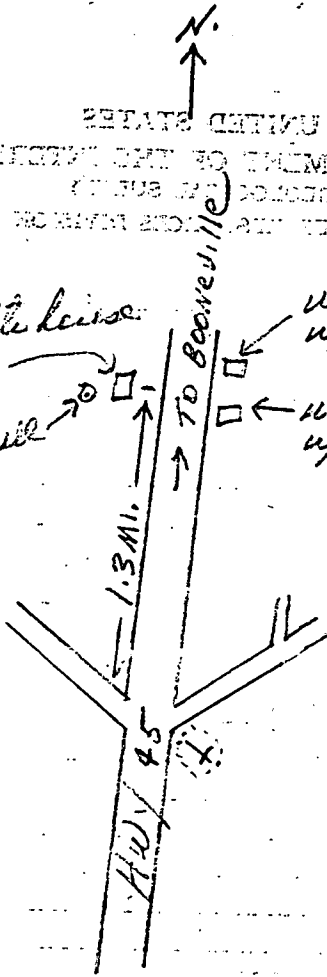

BALDWIN QUAD

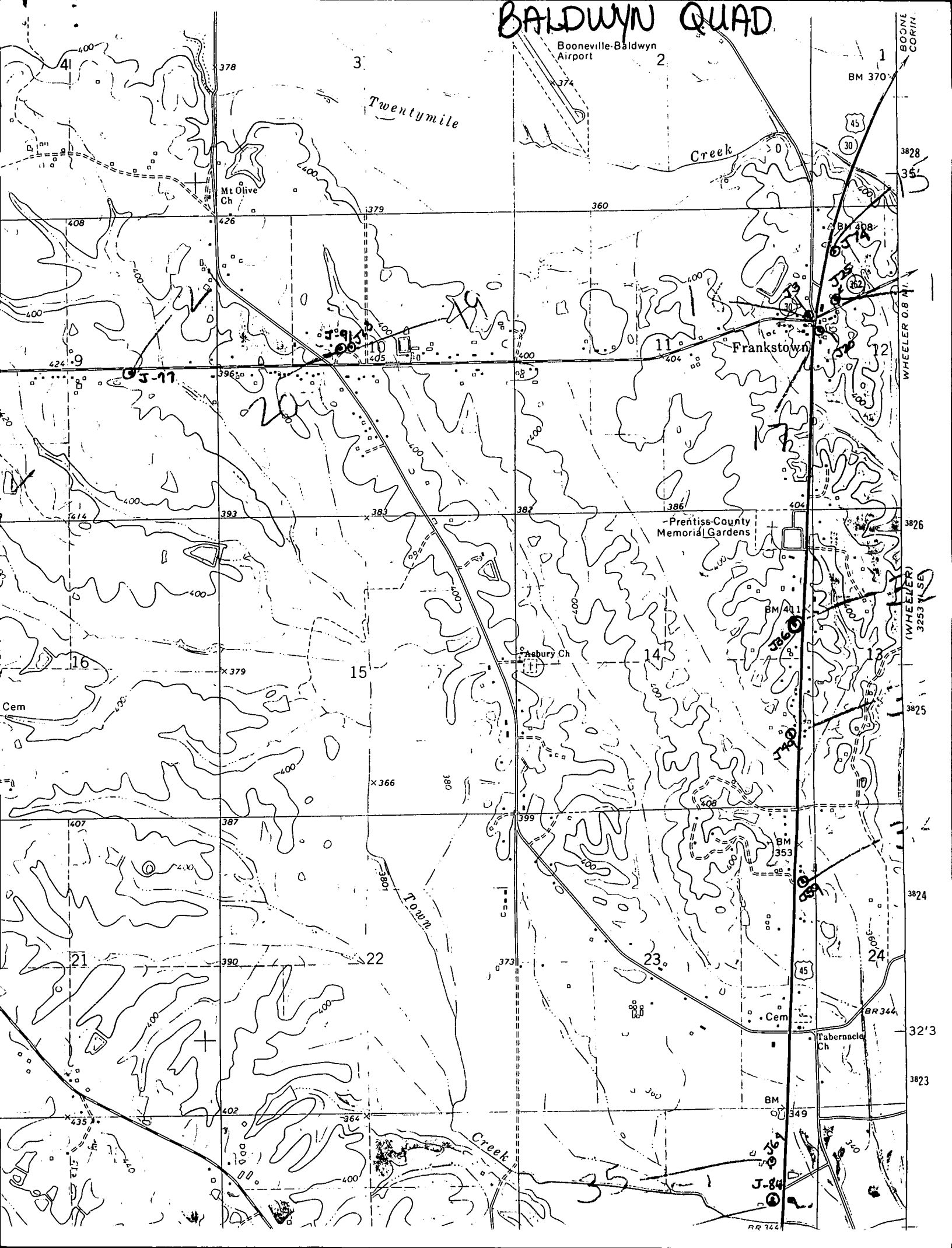

BOONE
CORIN.

WHEELER O.S.N.

(WHEELER)
3253 TUSA

32'3

3823

BM 370

3828

35

BM 408

3826

3825

3824

3823

3822

3821

3820

3819

3818

3817

3816

3815

3814

3813

3812

3811

3810

3809

3808

3807

3806

3805

3804

3803

3802

3801

3799

3798

3797

3796

3795

3794

45

30

30

30

30

30

30

30

30

30

30

30

30

30

30

30

30

30

30

30

30

30

30

30

30

30

30

30

30

30

30

Frankstown

Prentiss-County
Memorial Gardens

Asbury Ch

BM 411

BM 353

BM 349

J-84

RR 344

Twentymile

TOWN

Creek

Mt Olive
Ch

4

3

2

1

16

15

14

13

21

22

23

24

378

379

360

3828

426

396

405

404

BM 408

424

393

383

386

BM 411

414

379

380

404

BM 411

407

387

380

408

BM 353

435

390

373

400

BR 344

402

364

360

400

BR 344

435

364

360

400

BR 344

435

364

360

400

BR 344

435