

9-185
(October 1950)

UNITED STATES
DEPARTMENT OF THE INTERIOR
GEOLOGICAL SURVEY
WATER RESOURCES DIVISION

WELL SCHEDULE

Date March 29, 1959 Field No. 60
Record by ELLISON Office No. J-25
Source of data J. M. LeCroy, owner

1. Location: State MISS County PRENTISS

Map SW 1/4 NW 1/4 sec. 12 T 6 N R 6 

2. Owner: J. M. LeCroy Address Boonerville

Tenant W. Kimbrough Address RT 2

Driller Webb Address Belden

3. Topography Hill Side

4. Elevation 400 ft. ^{above} TOPO _{below}

5. Type: Dug drilled driven bored jetted 1959

6. Depth: Rept. 200 ft. Meas. _____ ft.

7. Casing: Diam. 6" in., to 20' in., Type _____

Depth _____ ft., Finish OPEN

8. Chief Aquifer KC (2) From _____ ft. to _____ ft.

Others _____

9. Water level 60 ft. ^{rept.} 1959 _{meas.} ^{above} _{below}

which is _____ ft. ^{above} _{below} surface

10. Pump: Type Jet Capacity _____ G. M.

Power: Kind ELC Horsepower _____

11. Yield: Flow _____ G. M., Pump _____ G. M., Meas., Rept. Est.

Drawdown _____ ft. after _____ hours pumping _____ G. M.

12. Use: Dom. Stock, PS., RR., Ind., Irr., Obs.

Adequacy, permanence Plenty & good

13. Quality _____ Temp _____ °F.

Taste, odor, color _____ Sample Yes No

Unfit for _____

14. Remarks: (Log, Analyses, etc.) Well supplies water

for two families.

UNITED STATES
DEPARTMENT OF THE INTERIOR
GEOLOGICAL SURVEY
WATER RESOURCES DIVISION

N
↑

→ to Booneville
□ ← Franks Body Corp.
□ ← white house
□ ← well
□ ← white house

Hwy. 30

Hwy 362

□ ← shop

Hwy. 45

BALDWIN QUAD

Booneville-Baldwyn Airport

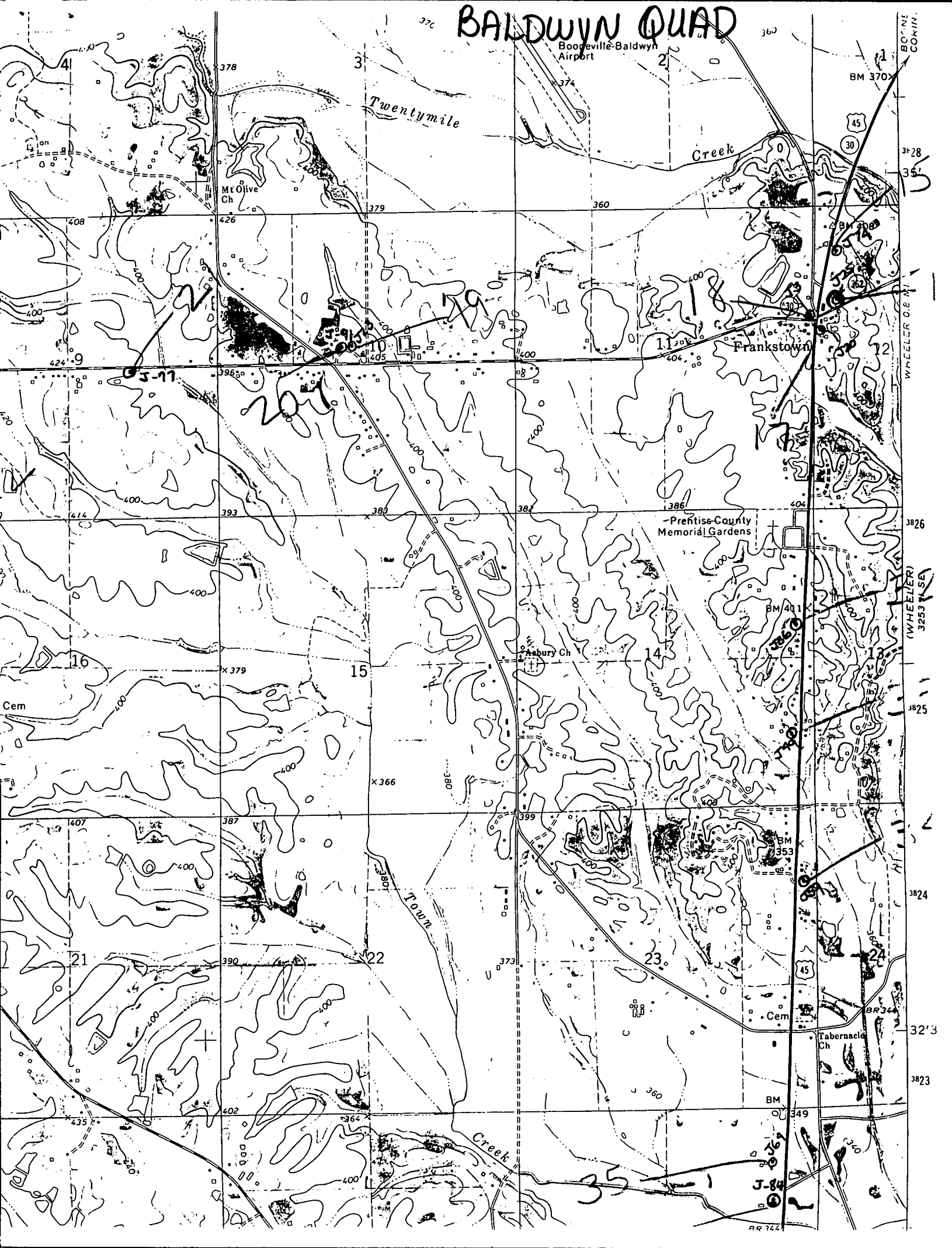

BOONE
COKIN

WHEELER C&N

(WHEELER)
3253 N SA

32'3

3823

RR 744