

9-185
(October 1950)

UNITED STATES
DEPARTMENT OF THE INTERIOR
GEOLOGICAL SURVEY
WATER RESOURCES DIVISION

Change no. on map

WELL SCHEDULE

Date April 28, 1959 Field No. 225
Record by B. E. Ellison Office No. J-45
Source of data T. V. Strange, owner 24

1. Location: State Miss County Quitman

Map NE 1/4 NE 1/4 sec. 1 T 6 N R 6 E
W

2. Owner: T. V. Strange Address Forrester

Tenant _____ Address _____

Driller Wells Address Baldwin

3. Topography Edge of mountain

4. Elevation 370 ft. above tops below

5. Type: Dug (drilled, driven, bored, jetted) 1938

6. Depth: Rept. 200 ft. Meas. _____ ft.

7. Casing: Diam. 3 in., to _____ in., Type _____

Depth _____ ft., Finish _____

8. Chief Aquifer Kc 1 From _____ ft. to _____ ft.

Others _____

9. Water level 15 ft. rept. 1959 above below meas. _____

which is _____ ft. above below surface

10. Pump: Type jet Capacity _____ G. M.

Power: Kind Electric Horsepower _____

11. Yield: Flow _____ G. M., Pump _____ G. M., Meas., Rept. Est.

Drawdown _____ ft. after _____ hours pumping _____ G. M.

12. Use: Dom., Stock, PS., RR., Ind., Irr., Obs.

Adequacy, permanence plenty

13. Quality good Temp _____ °F.

Taste, odor, color _____ Sample Yes No

Unfit for _____

14. Remarks: (Log, Analyses, etc.) _____

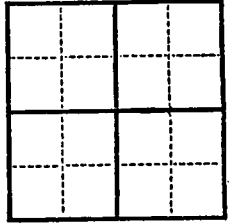

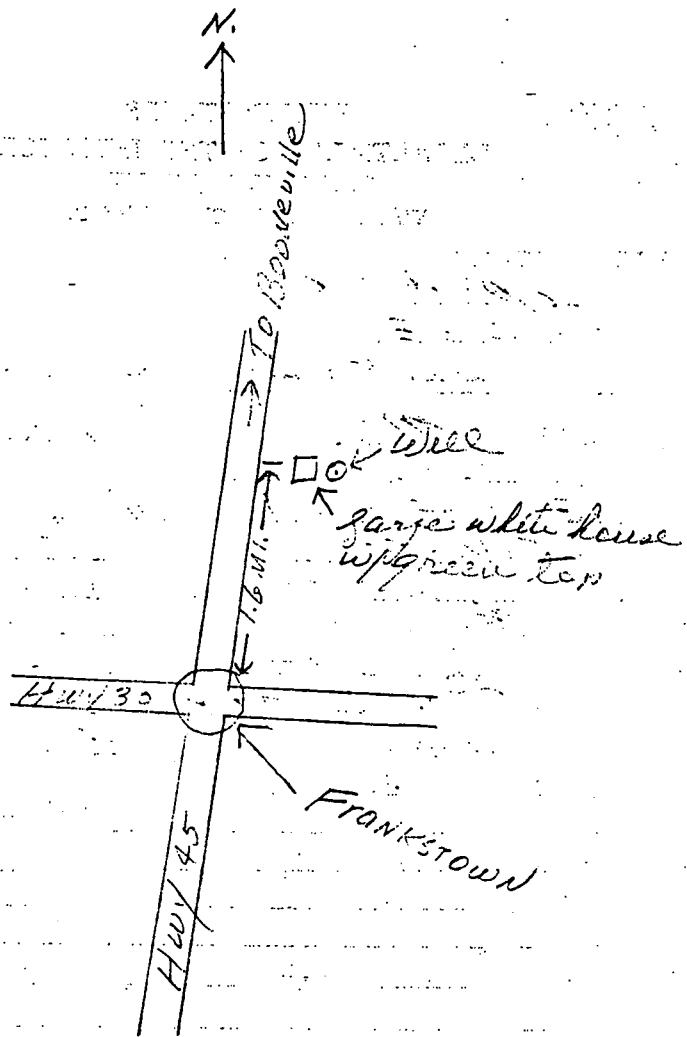

WHEELER QUAD

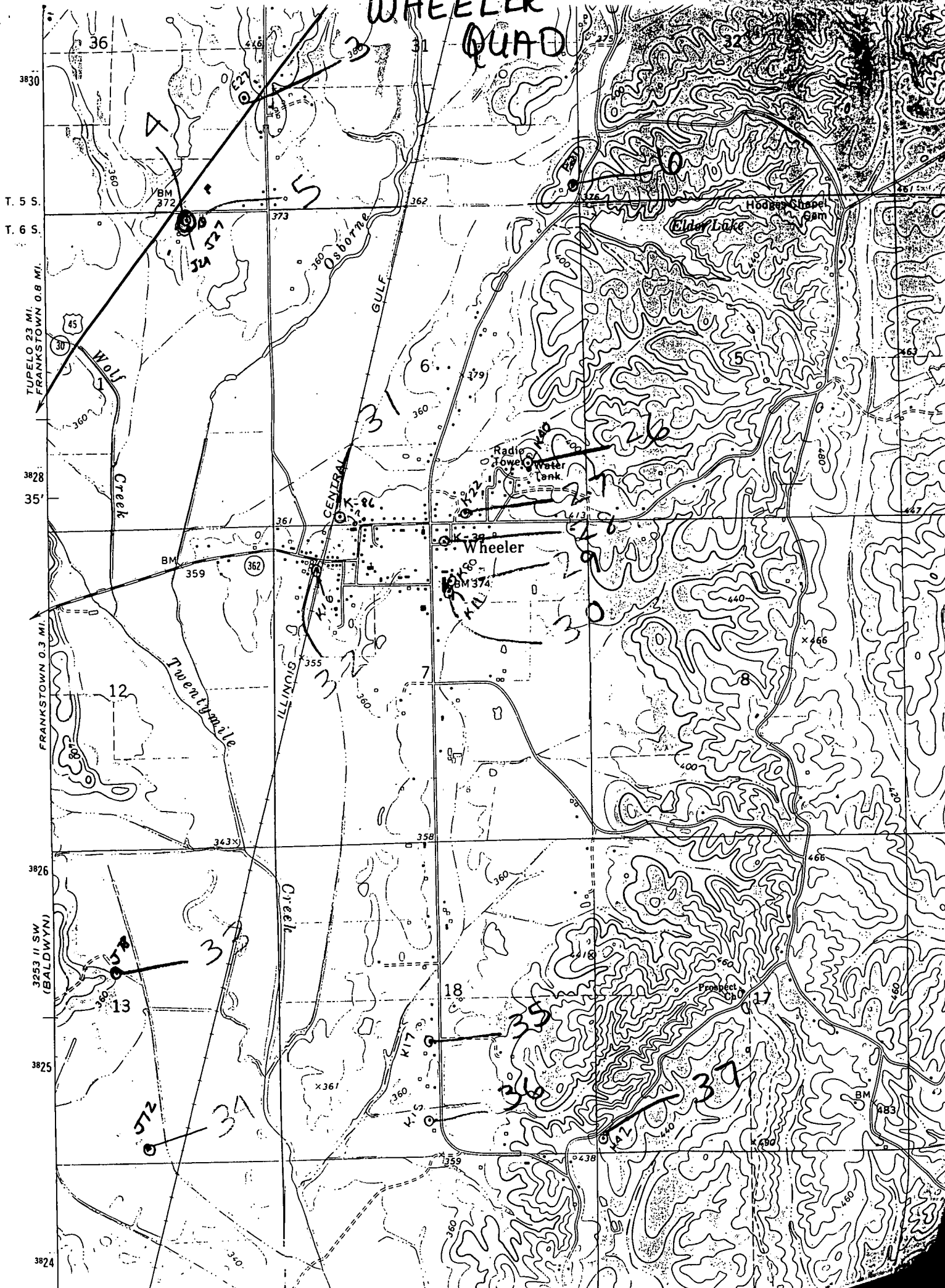

TUPELO 23 MI.
FRANKSTOWN 0.8 MI.

FRANKSTOWN 0.3 MI.

3253 II SW
(BALDWIN)

3824