

9-185
(October 1950)

UNITED STATES
DEPARTMENT OF THE INTERIOR
GEOLOGICAL SURVEY
WATER RESOURCES DIVISION

WELL SCHEDULE

Date March 23, 1959 Field No. 55
Record by B. E. Ellison Office No. J-20
Source of data Mrs. J. M. LeCroy, OWNER'S WIFE

1. Location: State Miss County Prentiss

Map SW 1/4 NW 1/4 sec. 12 T 6 N R 6 E

2. Owner: J. M. LeCroy Address Boonville, Mo, Rt 2

Tenant _____ Address _____

Driller Mr. Webb Address Belden, Miss

3. Topography Well top

4. Elevation 402 ft. ^{above} TOPO. _{below}

5. Type: Dug, drilled, driven, bored, jetted 1954

6. Depth: Rept. 200 ft. Meas. _____ ft.

7. Casing: Diam. 6" in., to 20" in., Type _____

Depth _____ ft., Finish open

8. Chief Aquifer KC (M) From _____ ft. to _____ ft.

Others _____

9. Water level 60 ft. ^{rept.} 1959 _{meas.} ^{above} _{below}

which is _____ ft. ^{above} _{below} surface

10. Pump: Type Jet Capacity _____ G. M.

Power: Kind Electric Horsepower _____

11. Yield: Flow _____ G. M., Pump _____ G. M., Meas., Rept. Est.

Drawdown _____ ft. after _____ hours pumping _____ G. M.

12. Use: Dom., Stock, PS., RR., Ind., Irr., Obs. Dom

Adequacy, permanence _____

13. Quality Very good Temp _____ °F.

Taste, odor, color _____ Sample Yes No

Unfit for _____

14. Remarks: (Log, Analyses, etc.) _____

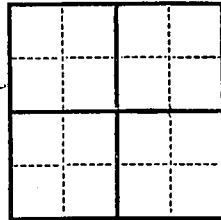



UNITED STATES
DEPARTMENT OF THE INTERIOR
GEOLOGICAL SURVEY
RESOURCE DIVISION

TO Booneville

FRANKS body CORR.

July 30

July 362 → Wheeler

- ← Service Station & Cafe
- ← GIN scales
- ← Well
- ← GIN

July 45

BALDWIN QUAD

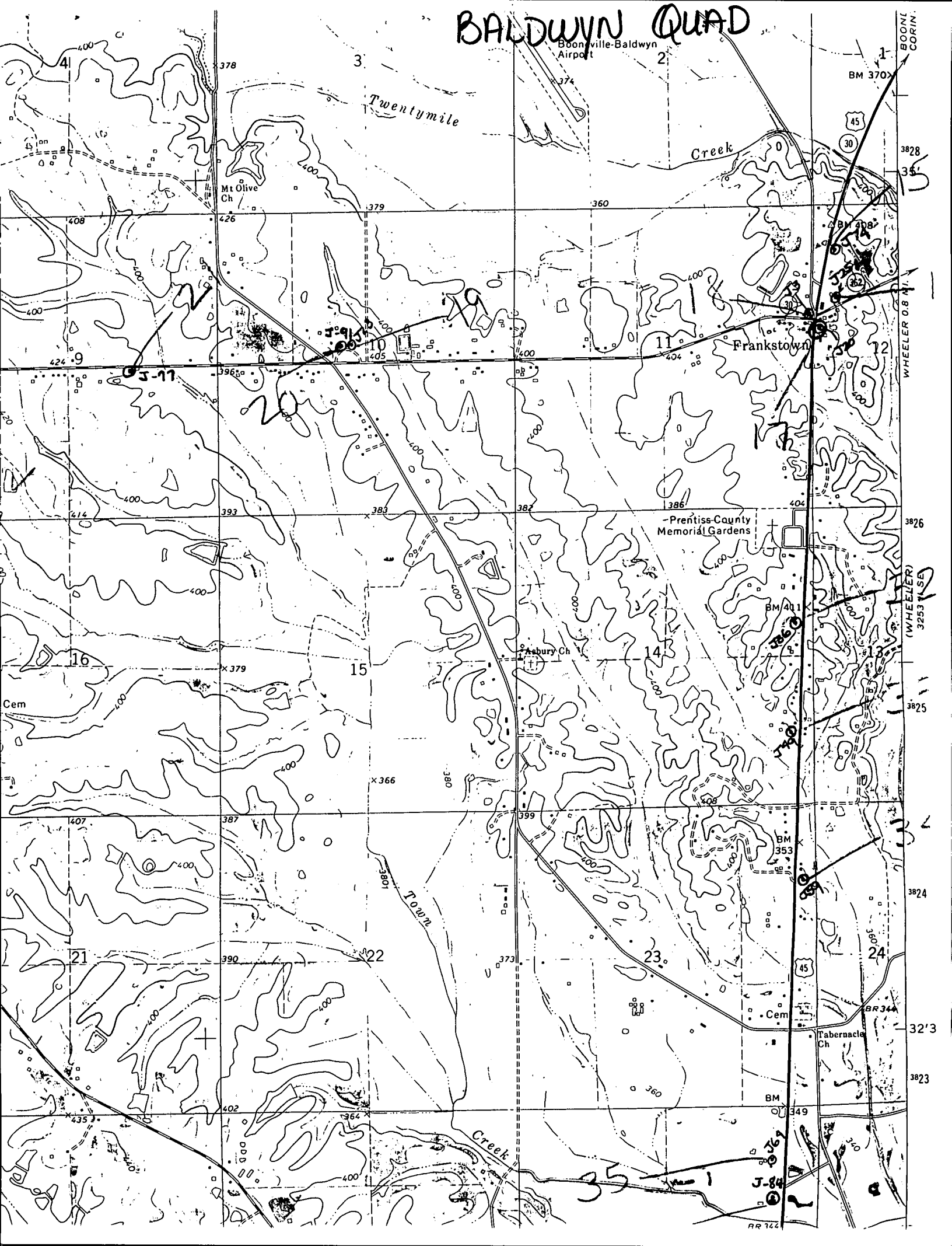

BOONVILLE-CORIN.

(WHEELER) 3253 1/2 SE

32'3

3823

RR 142