

9-185  
(October 1950)

UNITED STATES  
DEPARTMENT OF THE INTERIOR  
GEOLOGICAL SURVEY  
WATER RESOURCES DIVISION

WELL SCHEDULE

Date 1-31-56, 19 56 Field No. 13  
Record by [Signature] Office No. 010  
Source of data [Signature]

1. Location: State Ill. County Franklin

Map \_\_\_\_\_

1/4 1/4 sec. T N S R E W

2. Owner: Stiles Address \_\_\_\_\_

Tenant \_\_\_\_\_ Address \_\_\_\_\_

Driller \_\_\_\_\_ Address \_\_\_\_\_

3. Topography \_\_\_\_\_

4. Elevation 430 ft. above 51 below

5. Type: Dug, drilled, driven, bored, jetted 19

6. Depth: Rept. 300 ft. Meas. \_\_\_\_\_ ft.

7. Casing: Diam. 4 in., to \_\_\_\_\_ in., Type \_\_\_\_\_

Depth 42 ft., Finish [Signature]

8. Chief Aquifer Stark From \_\_\_\_\_ ft. to \_\_\_\_\_ ft.

Others [Signature]

9. Water level 90 ft. rept. 19 above 150 below

102.95 101.39 97.8 which is \_\_\_\_\_ ft. above surface

10. Pump: Type [Signature] Capacity \_\_\_\_\_ G. M.

Power: Kind \_\_\_\_\_ Horsepower 1/4

11. Yield: Flow \_\_\_\_\_ G. M., Pump \_\_\_\_\_ G. M., Meas., Rept. Est. \_\_\_\_\_

Drawdown \_\_\_\_\_ ft. after \_\_\_\_\_ hours pumping \_\_\_\_\_ G. M.

12. Use: Dom., Stock, PS., RR., Ind., Irr., Obs. \_\_\_\_\_

Adequacy, permanence \_\_\_\_\_

13. Quality [Signature] Temp \_\_\_\_\_ °F.

Taste, odor, color [Signature] Sample Yes \_\_\_\_\_ No \_\_\_\_\_

Unfit for \_\_\_\_\_

14. Remarks: (Log, Analyses, etc.) FF 5.2 SC 600

FA 0.28 7-20-73

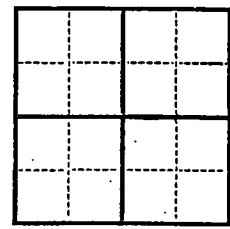

UNITED STATES  
DEPARTMENT OF THE INTERIOR  
GEOLOGICAL SURVEY  
WATER RESOURCES DIVISION

9-122  
(October 1950)

WELL SCHEDULE

Date \_\_\_\_\_  
Record by \_\_\_\_\_  
Source of data \_\_\_\_\_

1. Location: State \_\_\_\_\_ County \_\_\_\_\_  
2. Owner: \_\_\_\_\_  
3. District: \_\_\_\_\_

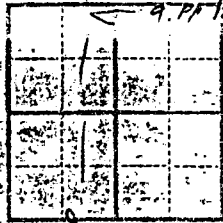

4. Elevation \_\_\_\_\_  
5. Type: \_\_\_\_\_  
6. Depth: \_\_\_\_\_  
7. Casing: \_\_\_\_\_  
8. Other: \_\_\_\_\_  
9. Water level: \_\_\_\_\_  
10. Pump Type: \_\_\_\_\_  
11. Yield: \_\_\_\_\_  
12. Use: \_\_\_\_\_  
13. Quality: \_\_\_\_\_  
14. Remarks: \_\_\_\_\_

# BALDWIN QUAD

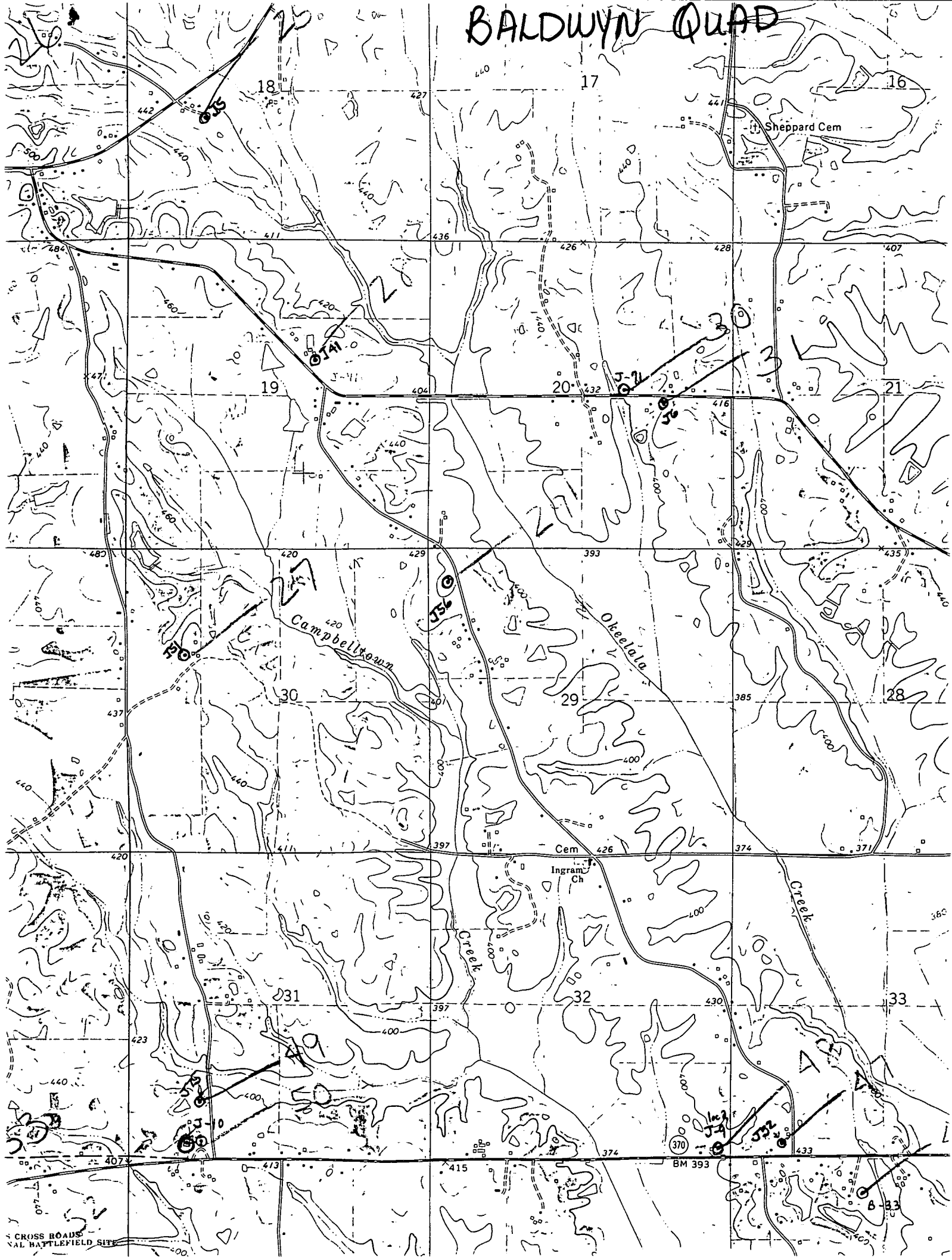

CROSS ROADS  
VAL BATTLEFIELD SITE

BM 393