

9-185
(October 1950)

UNITED STATES
DEPARTMENT OF THE INTERIOR
GEOLOGICAL SURVEY
WATER RESOURCES DIVISION

WELL SCHEDULE

Date April 30, 1959 Field No. 267
Record by B. E. ELLISON Office No. H-7
Source of data A. L. BARNES, OWNER

1. Location: State MISS County PRENTISS
Map NE 1/4 NE 1/4 sec. 4 T 5 N R 9 (E)
(W)
2. Owner: A. L. BARNES Address YADEN
Tenant Address MTI
Driller Address _____
3. Topography HILL TOP
4. Elevation 520 ft. ^{above} TOPO _{below}
5. Type: Dug, drilled, driven, bored, jetted, 1958
6. Depth: Rept. _____ ft. Meas. 21.30 ft.
7. Casing: Diam. _____ in., to _____ in., Type _____
Depth _____ ft., Finish _____
8. Chief Aquifer Ket From _____ ft. to _____ ft.
Others _____
9. Water level 12.60 ft. ^{rept.} 2.30 ^{19.59} _{meas.} ^{above} _{below} surface
which is _____ ft. ^{above} _{below} surface
10. Pump: Type - Capacity _____ G. M.
Power: Kind _____ Horsepower _____
11. Yield: Flow _____ G. M., Pump _____ G. M., Meas., Rept. Est. _____
Drawdown _____ ft. after _____ hours pumping _____ G. M.
12. Use: Dom., Stock, PS., RR., Ind., Irr., Obs.
Adequacy, permanence Plenty most 2 times
13. Quality Good Temp _____ °F.
Taste, odor, color _____ Sample Yes No
Unfit for _____
14. Remarks: (Log, Analyses, etc.) _____

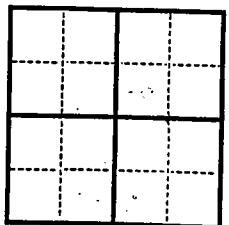

UNITED STATES
 DEPARTMENT OF THE INTERIOR
 GEOLOGICAL SURVEY
 WATER RESOURCES DIVISION

9-152
 (October 1970)

7 PILL KOHLDITZ

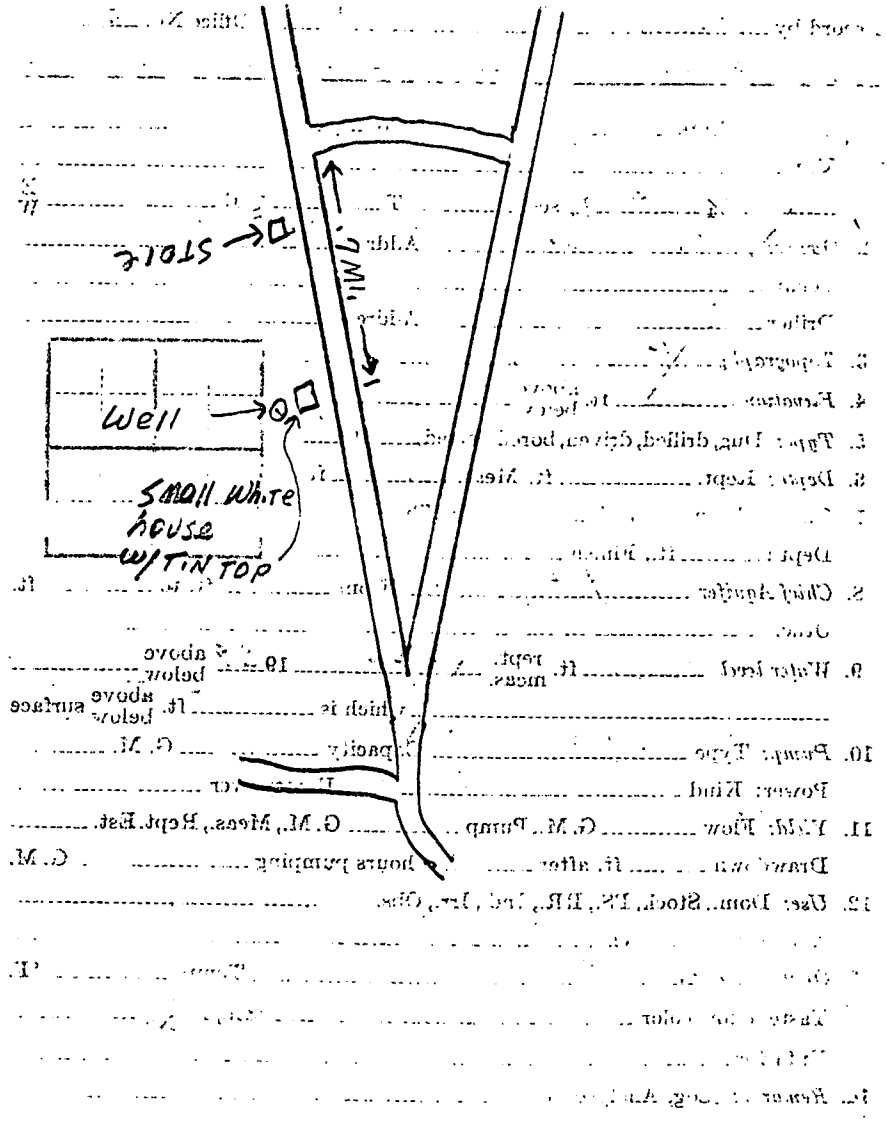

PADEN QUAD

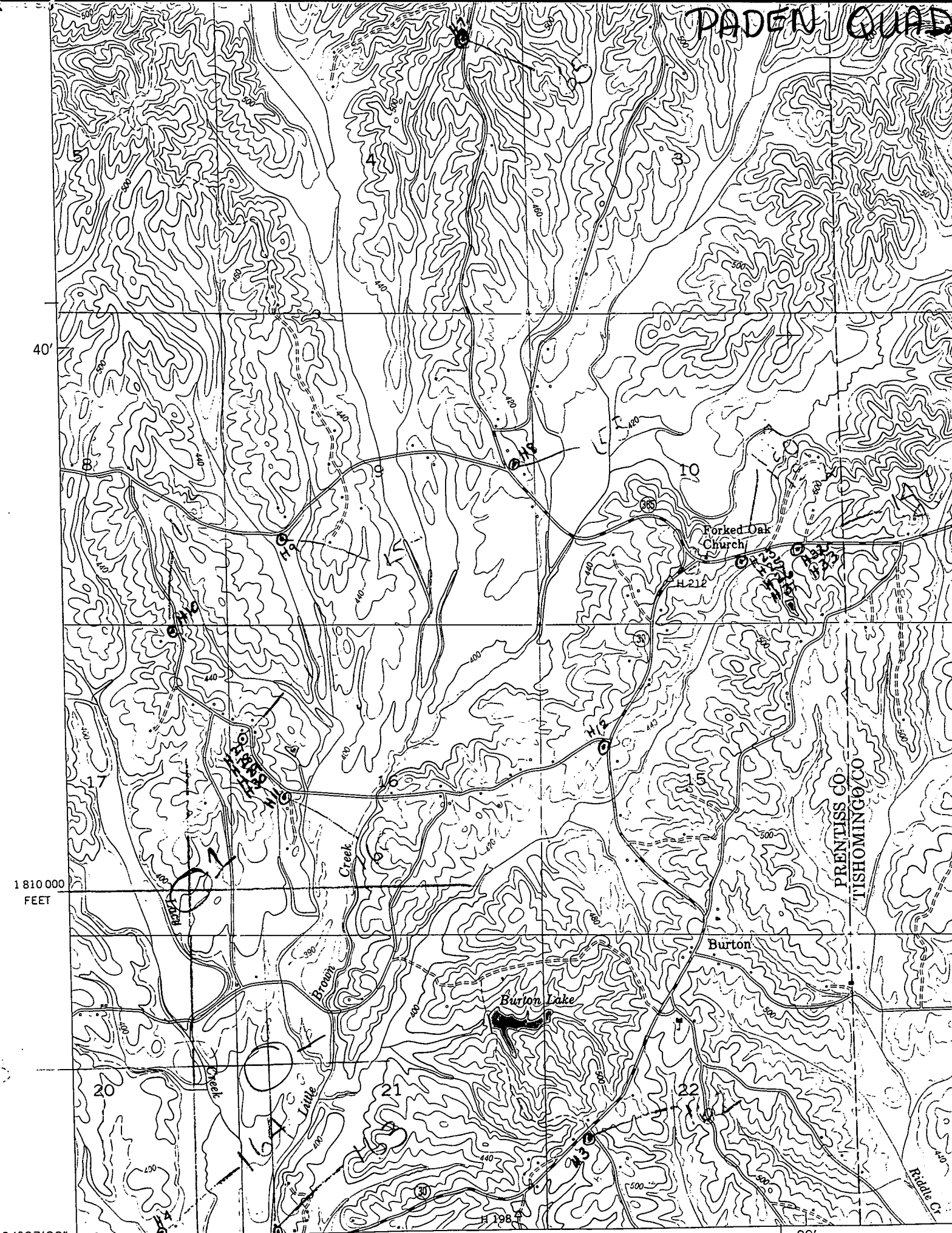

34° 37' 30"
88° 22' 30"

640000 FEET

NEW HOPE C.S. MI.
BOONEVILLE 13 MI.

20'

Mapped and edited by Tennessee Valley Authority