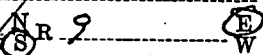

9-185  
(October 1950)

UNITED STATES  
DEPARTMENT OF THE INTERIOR  
GEOLOGICAL SURVEY  
WATER RESOURCES DIVISION

WELL SCHEDULE

Date April 15, 1959 Field No. 189  
Record by B. E. ELLISON Office No. H-5  
Source of data J. T. SMITH, OWNER

1. Location: State MISS County PRENTISS  
Map SW 1/4 SW 1/4 sec. 27 T 5 N R 9   
2. Owner: J. T. SMITH Address PO BOX 114  
Tenant \_\_\_\_\_ Address RT 5  
Driller \_\_\_\_\_ Address \_\_\_\_\_  
3. Topography Hill Side  
4. Elevation 380 ft. above \_\_\_\_\_ below \_\_\_\_\_  
5. Type: Dug, drilled, driven, bored, jetted \_\_\_\_\_ 1945  
6. Depth: Rept. 25 ft. Meas. 16.05 ft.  
7. Casing: Diam. \_\_\_\_\_ in., to \_\_\_\_\_ in., Type \_\_\_\_\_  
Depth \_\_\_\_\_ ft., Finish \_\_\_\_\_  
8. Chief Aquifer Ke From \_\_\_\_\_ ft. to \_\_\_\_\_ ft.  
Others \_\_\_\_\_  
9. Water level 11.20 ft. rept. 4-15 1959 above \_\_\_\_\_ below \_\_\_\_\_  
which is \_\_\_\_\_ ft. above surface \_\_\_\_\_ below surface  
10. Pump: Type Repe 9 bucket Capacity \_\_\_\_\_ G. M.  
Power: Kind \_\_\_\_\_ Horsepower \_\_\_\_\_  
11. Yield: Flow \_\_\_\_\_ G. M., Pump \_\_\_\_\_ G. M., Meas., Rept. Est. \_\_\_\_\_  
Drawdown \_\_\_\_\_ ft. after \_\_\_\_\_ hours pumping \_\_\_\_\_ G. M.  
12. Use: Dom. Stock PS., RR., Ind., Irr., Obs. 9 bucket house  
Adequacy, permanence Plenty  
13. Quality Good Temp \_\_\_\_\_ °F.  
Taste, odor, color \_\_\_\_\_ Sample Yes \_\_\_\_\_ No \_\_\_\_\_  
Unfit for \_\_\_\_\_  
14. Remarks: (Log, Analyses, etc.) \_\_\_\_\_

UNITED STATES  
DEPARTMENT OF THE INTERIOR  
WATER RESOURCES DIVISION

October 1950

Field No. \_\_\_\_\_  
Office No. \_\_\_\_\_  
Date of data \_\_\_\_\_  
County \_\_\_\_\_  
Section \_\_\_\_\_  
Twp \_\_\_\_\_  
R. \_\_\_\_\_  
Address \_\_\_\_\_  
1. Location \_\_\_\_\_  
2. Type: Dig, drilled, driven, jetted \_\_\_\_\_  
3. Depth: Feet \_\_\_\_\_  
4. Capacity: Gallons \_\_\_\_\_  
5. From \_\_\_\_\_  
6. Water level \_\_\_\_\_  
7. Which is \_\_\_\_\_  
8. Capacity \_\_\_\_\_  
9. \_\_\_\_\_  
10. \_\_\_\_\_  
11. \_\_\_\_\_  
12. \_\_\_\_\_

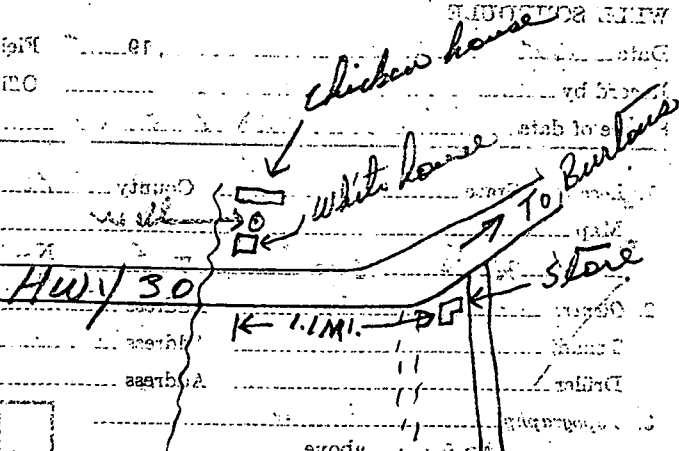
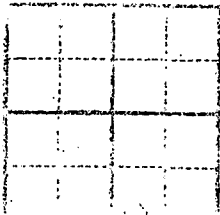

# PADEN QUAD

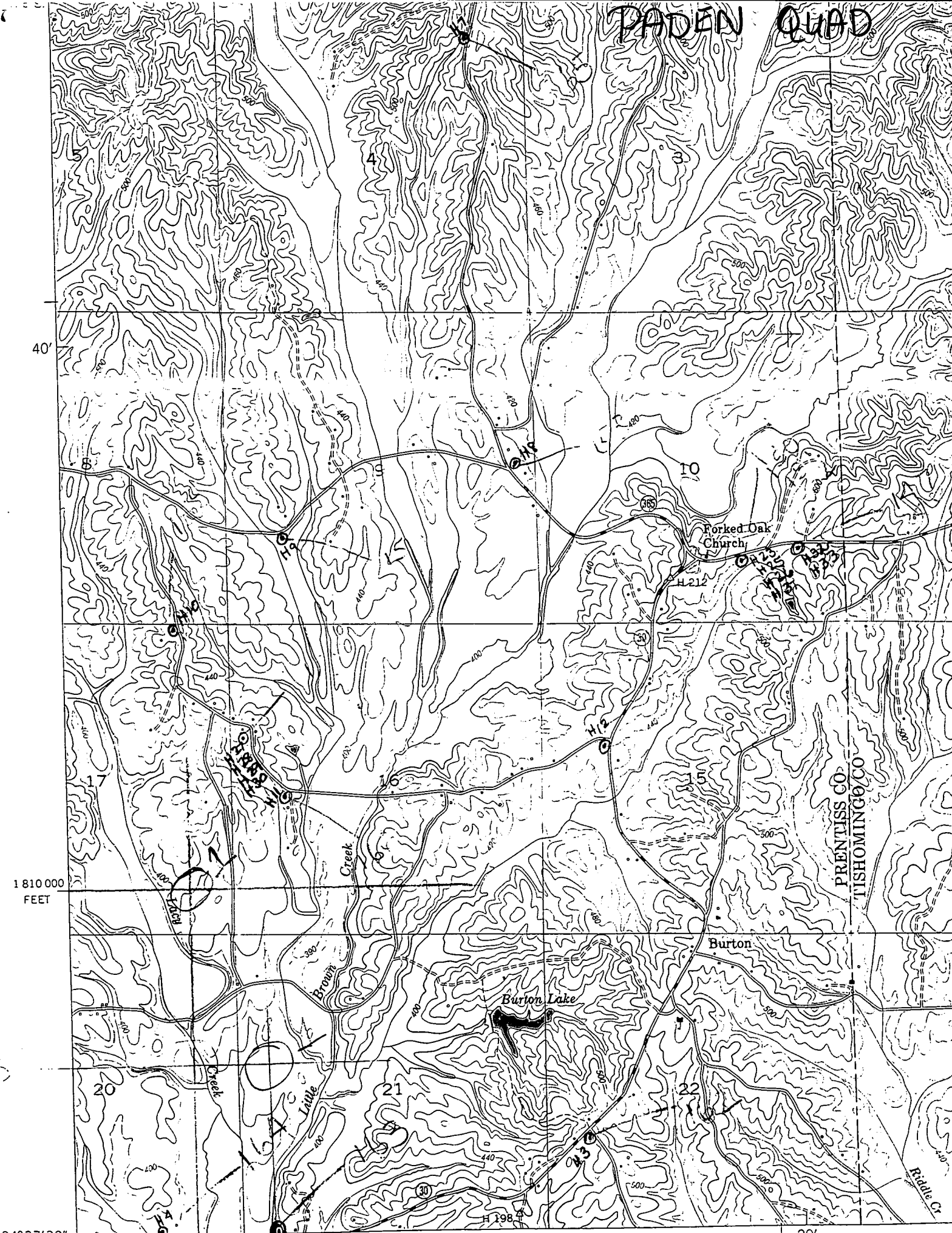

34° 37' 30"  
88° 22' 30"  
1810 000  
640 000 FEET  
NEW HOPE 0.8 MI.  
BOONEVILLE 15 MI.

Mapped and edited by Tennessee Valley Authority