

9-185  
(October 1950)

UNITED STATES  
DEPARTMENT OF THE INTERIOR  
GEOLOGICAL SURVEY  
WATER RESOURCES DIVISION

Burton Community

WELL SCHEDULE

Date 10-31-56, 19 19 Field No. 16  
Record by Hitt Office No. 43  
Source of data owner

1. Location: State Miss County Planters  
Map SW 50'  
SW 1/4 SW 1/4 sec. 22 T S R 9 E  
2. Owner: DW Cunningham Address Burnville Rts.  
Tenant \_\_\_\_\_ Address \_\_\_\_\_  
Driller Bonds Address Burnville  
3. Topography ridge 10p  
4. Elevation 520 ft. above  
below  
5. Type: Dug, drilled, driven, bored, jetted 19.53  
6. Depth: Rept. 210 ft. Meas. \_\_\_\_\_ ft.  
7. Casing: Diam. 4 in., to \_\_\_\_\_ in., Type \_\_\_\_\_  
Depth 118 ft., Finish open  
8. Chief Aquifer 2KE KM From \_\_\_\_\_ ft. to \_\_\_\_\_ ft.  
Others \_\_\_\_\_  
9. Water level 103 ft. rept 19.53 above 15d  
meas. below surface  
which is \_\_\_\_\_ ft. above  
below surface  
10. Pump: Type jet Capacity \_\_\_\_\_ G. M.  
Power: Kind elec Horsepower 1  
11. Yield: Flow \_\_\_\_\_ G. M., Pump \_\_\_\_\_ G. M., Meas., Rept. Est. \_\_\_\_\_  
Drawdown \_\_\_\_\_ ft. after \_\_\_\_\_ hours pumping \_\_\_\_\_ G. M.  
12. Use: Dom, Stock, PS., RR., Ind., Irr., Obs. \_\_\_\_\_  
Adequacy, permanence \_\_\_\_\_  
13. Quality large amt Fe Temp \_\_\_\_\_ °F.  
Taste, odor, color clear Sample Yes  
No  
Unit for turns yellow  
14. Remarks: (Log, Analyses, etc.) \_\_\_\_\_

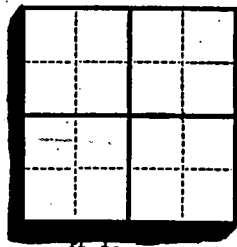

UNITED STATES  
 DEPARTMENT OF THE INTERIOR  
 GEOLOGICAL SURVEY  
 WATER RESOURCES DIVISION

6-182  
 (October 1950)

WELL IDENTIFICATION

Date \_\_\_\_\_ Field No. \_\_\_\_\_  
 Record by \_\_\_\_\_ Office No. 43  
 Source of this \_\_\_\_\_

1. Location: State \_\_\_\_\_ County \_\_\_\_\_

Map \_\_\_\_\_ Township \_\_\_\_\_ Range \_\_\_\_\_  
 Section \_\_\_\_\_

2. Owner: \_\_\_\_\_ Address \_\_\_\_\_

Tenant: \_\_\_\_\_ Address \_\_\_\_\_

Driller: \_\_\_\_\_ Address \_\_\_\_\_

Well No. \_\_\_\_\_

Well Depth \_\_\_\_\_

Well Diameter \_\_\_\_\_

Well Completion \_\_\_\_\_

Well Construction \_\_\_\_\_

Well Casing \_\_\_\_\_

Well Screen \_\_\_\_\_

3. Water Level: \_\_\_\_\_

Water Level at \_\_\_\_\_

4. Pump: Type \_\_\_\_\_ Capacity \_\_\_\_\_

Power: Kind \_\_\_\_\_ Horsepower \_\_\_\_\_

5. Yield: Flow \_\_\_\_\_ G.M. Pump \_\_\_\_\_

Drawdown \_\_\_\_\_ G.M. \_\_\_\_\_

6. Test: Test, Seal, etc. \_\_\_\_\_ Obs. \_\_\_\_\_

7. Additional Performance \_\_\_\_\_

8. Quality: \_\_\_\_\_

Taste, odor, color \_\_\_\_\_

\_\_\_\_\_

\_\_\_\_\_

\_\_\_\_\_

\_\_\_\_\_

\_\_\_\_\_

\_\_\_\_\_

\_\_\_\_\_

\_\_\_\_\_

\_\_\_\_\_

\_\_\_\_\_

\_\_\_\_\_

\_\_\_\_\_

\_\_\_\_\_

\_\_\_\_\_

\_\_\_\_\_

\_\_\_\_\_

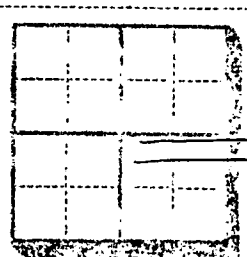

*slow  
 & noisy  
 w/well*

*Casing 1.1/2"*

# PADEN QUAD

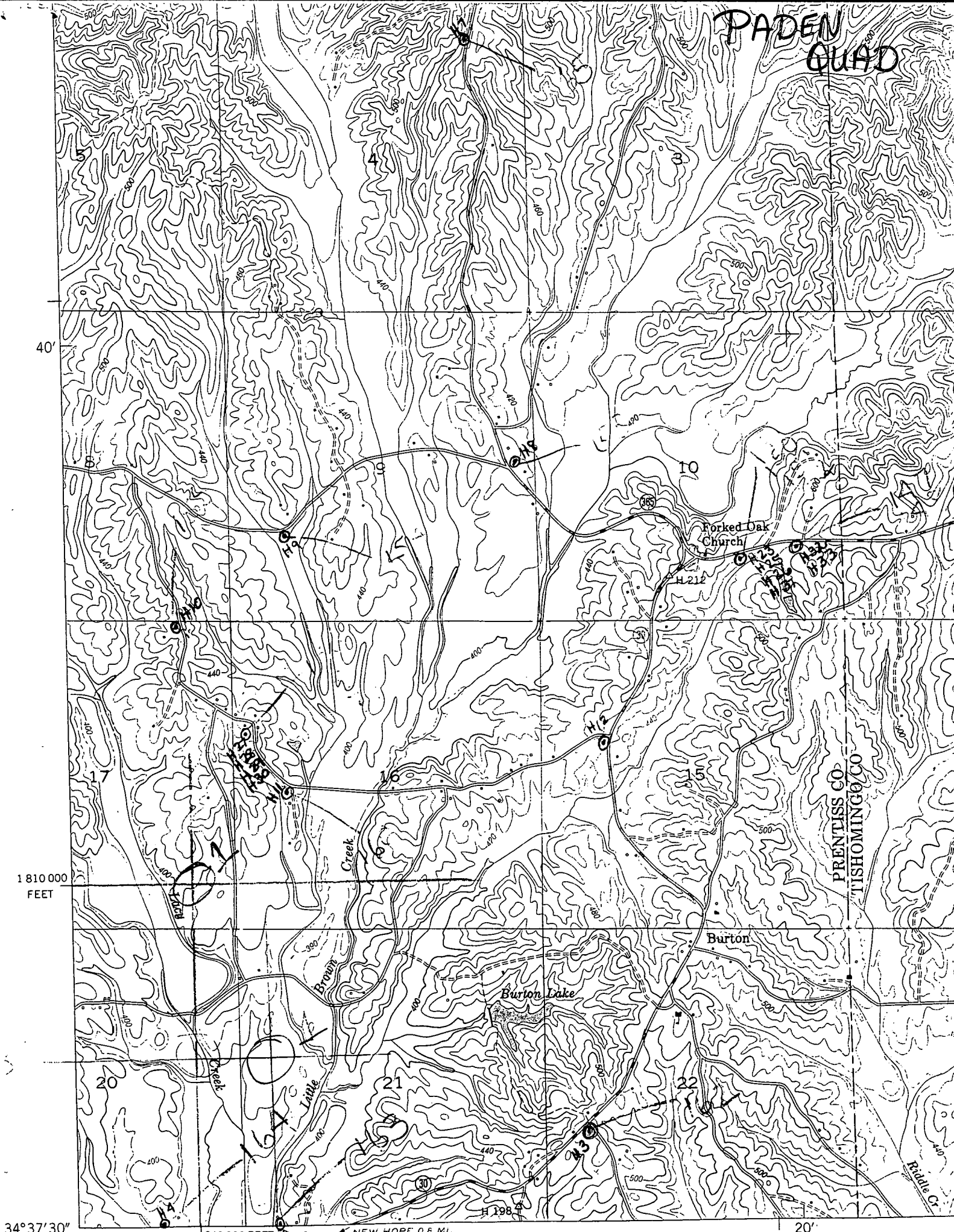

40'

1810 000  
FEET

34°37'30"  
88°22'30"

640 000 FEET

NEW HOPE 0.8 MI.  
BOONEVILLE 13 MI.

20'

PRENTISS CO.  
TISHOMINGO CO.

Mapped and edited by Tennessee Valley Authority