

9/8 WFO

Recorded by GJD  
Date 10/18/78

U.S. GEOLOGICAL SURVEY  
WATER RESOURCES DIVISION  
MISSISSIPPI DISTRICT MAR 1979  
WELL RECORD

Well No. 3674  
E-Log No. \_\_\_\_\_  
County Prentiss

Site ID 343830088285401 R=0\* T=A\* 2=W\*

GEN. SITE DATA

Data reliab. 3=C\* Report. agency 4=USGS\* Dist. 6=28\* 7=28\* Co. 8=117\*

Lat. \_\_\_\_\_ Long. 9=343830\* 10=0882854\* Well No. 12=6074\*

Location 13=NE NW NE SE S 20 T 055 R 08 E\* Alt. 16=440\*

Hyd. Unit (OWDC) 20= Date 21=10/18/1978\*

Well use 23=W\* Water Use 24=H\* Hole depth 27= Well depth 28=58\*

WL 30=57\* Date 31=10/18/1978\* Source 33=S\*

Status 273=S\* Project No. 5=

OWNER

R=158\* T=A\* Date 159#01/01/1970\* Owner No. \_\_\_\_\_

Owner 161=J. D. POUNDS

FIELD ON

R=192\* T=A\* Date 193# Temp. 196#00010\* 197=

R=192\* T=A\* Date 193# Cond. 196#00095\* 197=

R=192\* T=A\* Date 193# pH. 196#00400\* 197=

CONSTR.

R=58\* T=A\* 59#1\* Date 60=01/01/1970\* Remarks \_\_\_\_\_

Drlg. 63= Name \_\_\_\_\_ Method 65=D\* Finish 66=φ\*

CASING

R=76\* T=A\* 59#1\*

Top csg. 77#0\* Bot. csg. 78=58\* Diam. 79#48\*

R=76\* T=A\* 59#1\*

Top csg. 77# Bot. csg. 78= Diam. 79#

OPENINGS

R=82\* T=A\* 59#1\* Top 83# Bottom 84=

Type 85= Diam. 87= Size 88=

R=82\* T=A\* 59#1\* Top 83# Bottom 84=

Type 85= Diam. 87= Size 88=

YIELD

R= T=A\* 147#1\* Q 150= Q/S 272=

134 flows 146 pumped

R=42\* T= A \* Lift type 43# \* Intake 44= \* Power type 45= \*

LIFT

Date 38= / / H.P. 46= \*

R=198\* T= A \* Log 199# \* Top 200= \* Bot 201= \*

R=198\* T= A \* Log 199# \* Top 200= \* Bot 201= \*

R=189\* T= A \* E Log No. 190# \* 191= M I S S D I S T \*

LOGS

R=114\* T= A \* Year 115# \* Type 120= \*

ANAL.

R=90\* T= A \* 256# 1 \* Top 91= \* Bot 92= \*

Unit ID 93= Z I C O F F \* Name of Unit

R=90\* T= A \* 256# 1 \* Top 91= \* Bot 92= \*

Unit ID 93= \* Name of Unit

AQUIFERS

R=98\* T= A \* 99# 1 \* Unit tested 100= \* 103= \*

R=105\* T= A \* 99# 1 \* Test No. 106# \*

107= Transmissivity (gal/d)/ft

108= Hydraul. cond. (gal/d)/ft<sup>2</sup>

110= Storage coeff. Boundaries

HYDRAULICS

R=121\* T= A \* Begin 122# \* Network 258= \*

Water Level Data Collection (1)

*Replacement well in same general area  
W.F. Walden  
Mrs. M. (Rosa) Walden*

*728-6956*

# ALTITUDE QUAD

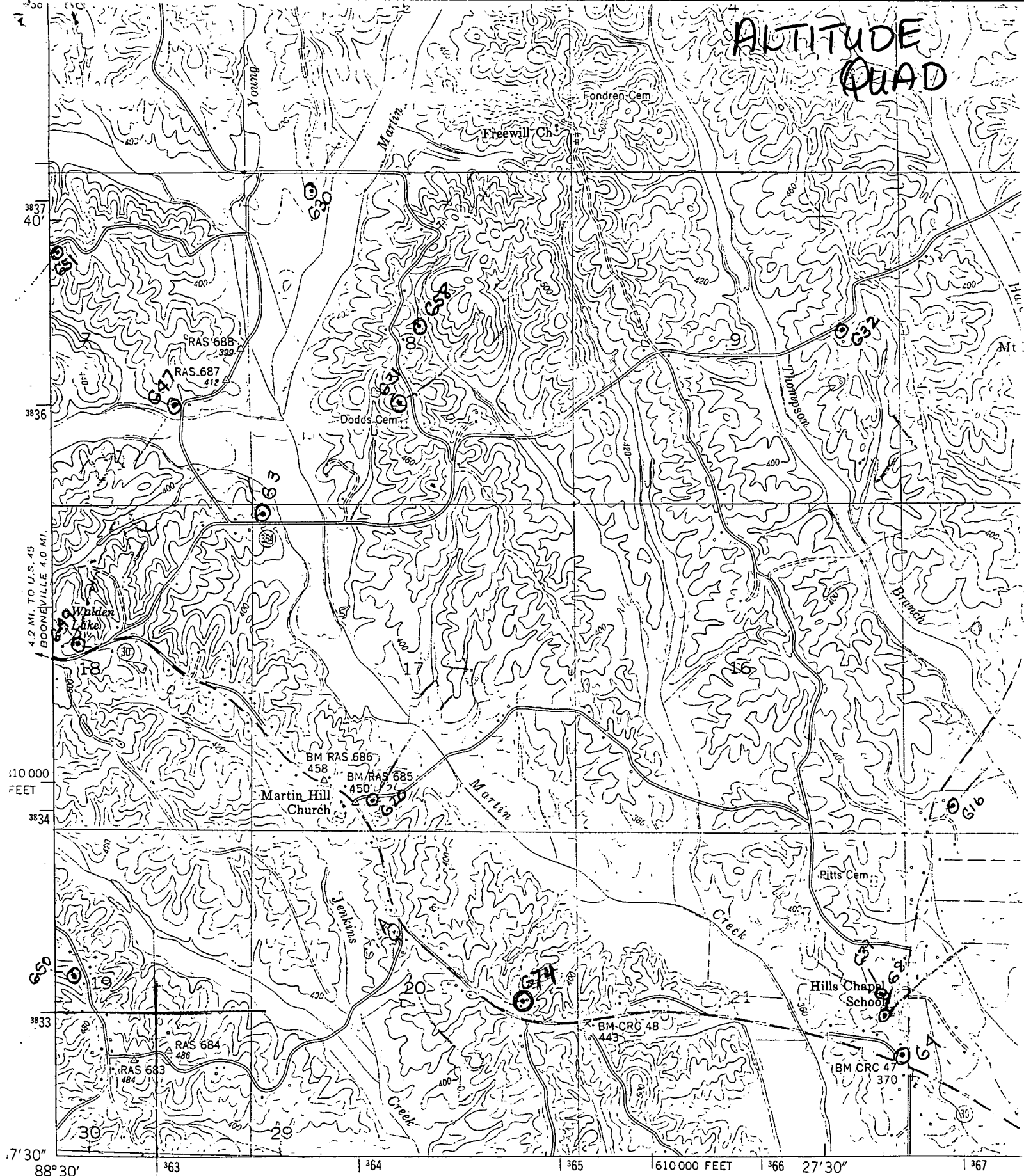

Mapped and edited by Tennessee Valley Authority  
 Published by the Geological Survey  
 Control by USC&GS, USGS, and TVA  
 Topography by USGS and TVA by photogrammetric methods  
 using aerial photographs taken 1948.  
 Map field checked by TVA, 1950  
 Polyconic projection. 1927 North American datum  
 10,000 foot grid based on Mississippi (East).

