

Attitude

FORM 9-1642 (1-68)

Well No. G 50

WELL SCHEDULE

PUNCHED

U. S. DEPT. OF THE INTERIOR GEOLOGICAL SURVEY WATER RESOURCES DIVISION

DEC 27 1972

MASTER CARD

Record of P.D. Source of data COUSE Date 5-71 Mar

State 28 County Pratt Sequential number: 57

Latitude: 34³⁰ 37⁰⁰ 57⁰⁰ N Longitude: 08⁰⁰ 83⁰⁰ 00⁰⁰ Sequential number: 1

Lat-long accuracy: 3⁰ 5⁰ 8⁰ Sec 19 SE/SE SE NW

Local well number: 6050 DB 1905508E Other number: B & M

Local use: 268 Owner or name: WILLIAM MCKINNEY Address: Boonville

Ownership: Country, Fed Gov't, City, Corp or Co, Private, State Agency, Water Dist P

Use of water: (A) Air cond, Bottling, Comm, Dewater, Power, Fire, Dom, Irr, Med, Ind, P S, Rec, (S) Stock, Instit, Unused, Repressure, Recharge, Desal-P S, Desal-other, Other H

Use of well: (A) Anode, Drain, Seismic, Heat Res, Obs, Oil-gas, Recharge, Test, Unused, Withdraw, Waste, Destroyed. W

DATA AVAILABLE: Well data Field aquifer char.

H.d. lab. data:

Anal. water data: Type:

Freq. sampling: Pumpage inventory: Aperture cards: Log data:

WELL-DESCRIPTION CARD

SAME AS ON MASTER CARD Depth well: 166 Meas. 3

Depth cased: 21 Casing type: 4 Diam. 4

Finish: porous gravel w. concrete, (perf.), (screen), gallery, end, (C) gravel w. (H) horiz. open (P) perf., (S) screen, sd. pt., shored, (V) other (X) hole, (B) other X

Method Drilled: (A) air, (B) bored, cable, dug, (C) rot., (D) jetted, (E) air percussion, (F) rotary, (G) reverse trenching, (H) driven, (I) drive wash, (J) other H

Date Drilled: 9-7-71 Pump intake setting: 0

Driller: Carls

Lift (type): (A) air, bucket, cent, jet, (B) multiple, (C) multiple, (D) none, piston, rot, submerg, turb, other (E) Deep (F) Shallow 0

Power (type): diesel, elec, gas, gasoline, hand, gas, wind, H.P., LP, Trans. or meter no. 0

Descrip. MP 460 Accuracy: 5

Alt. LSD: 42 ft above below MP; Ft. below LSD 42 Accuracy: D

Date Mas: 4-7-71 Yield: 0 rpm 0 Method determined: 0

Drawdown: 0 ft Accuracy: 0 hrs 0

QUALITY OF WATER DATA: Iron ppm 0 Chloride ppm 0 Hard. 0

Sp. Conduct. K x 10 0 Temp. 0 Date sampled 0

Taste, color, etc. 0

Well No. G 50

Latitude-longitude

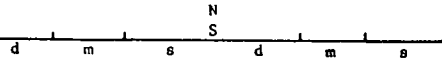

HYDROGEOLOGIC CARD

State: California Physiographic Province: _____ Section: 03

Drainage Basin: D Subbasin: 113B

Topo of well site: (B) (C) (E) (F) (H) (K) (L) (M) (P) (S) (T) (U) (V) _____

MAJOR AQUIFER: system _____ series K3 aquifer, formation, group E2

Lithology: US Origin: 2 Aquifer Thickness: 50 ft

Length of well open to: _____ ft Depth to top of: 176 ft

MINOR AQUIFER: system _____ series _____ aquifer, formation, group _____

Lithology: _____ Origin: _____ Aquifer Thickness: _____ ft

Length of well open to: _____ ft Depth to top of: _____ ft

Intervals Screened: _____ Depth to consolidated rock: _____ ft Source of data: _____

Depth to basement: _____ ft Source of data: _____

Surficial material: _____ Infiltration characteristics: _____

Coefficient Trans: _____ gpd/ft² Coefficient Storage: _____

Coefficient Perm: _____ gpd/ft²; Spec cap: _____ gpd/ft; Number of geologic cards: _____

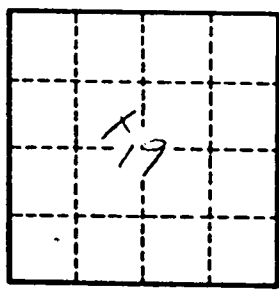

Well No. 550

PRENTISS
G50
4-6-71

MISSISSIPPI
BOARD OF WATER COMMISSIONERS
416 North State Street
Jackson, Mississippi 39201

CODED

WATER WELL DRILLERS LOG

4-6-71 date well completed 71 Bond Well Drilling firm name PRENTISS county well located

LANDOWNER: <u>William McKenny</u>	description of formations encountered	from	to
<u>Brownville Miss.</u> (mailing address)	<u>Red clay</u>	<u>0</u>	<u>18</u>
	<u>Blue clay</u>	<u>18</u>	<u>116</u>
	<u>Water sand</u>	<u>116</u>	<u>166</u>
<p>WELL LOCATION:</p> <p>sec. <u>19</u> T. <u>5</u> N R. <u>8</u> E</p> <p><u>3</u> miles <u>East</u> of <u>Brownville</u> (distance) (direction) (nearest town)</p> <p>WELL PURPOSE: <u>Home</u> (home, irrigation, municipal, industrial)</p> <p>WELL COMPLETION DATA:</p> <p>(1) diameter (inches) <u>4</u></p> <p>(2) total depth (feet) <u>166</u></p> <p>(3) static water level (feet) <u>42</u> <u>below</u> above top of ground.</p> <p>(4) casing <u>Steel</u>, <u>21</u> (material) (depth)</p> <p>(size) If telescope see back.</p> <p>(5) screen <u>None</u> (length) (depth to top)</p> <p>(size) (material)</p> <p>(6) pump <u>Had on pump</u> (HP) (yield gpm) (type power)</p> <p>(7) electric log <u>No</u> (yes or no)</p> <p>(organization running log)</p> <p>(8) how well bottom plugged <u>Open</u></p> <p>DRILLERS REMARKS:</p>			

CODED

MAY 10 1971

MISS. BD. OF
WATER COMMISSIONERS

ALTITUDE QUAD

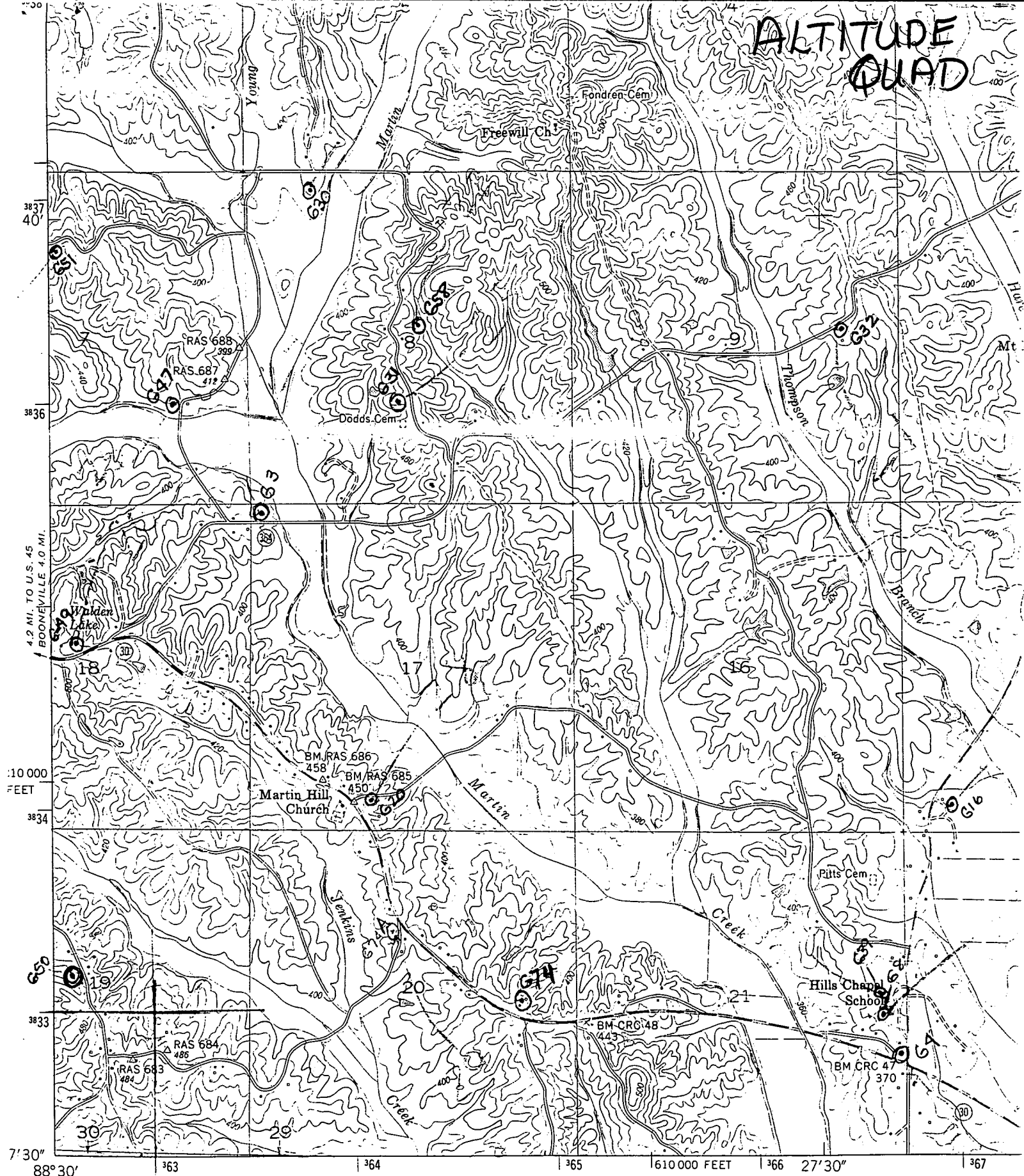

50 Mapped and edited by Tennessee Valley Authority
Published by the Geological Survey
Control by USC&GS, USGS, and TVA
Topography by USGS and TVA by photogrammetric methods
using aerial photographs taken 1948.
Map field checked by TVA, 1950
Polyconic projection. 1927 North American datum
10,000 foot grid based on Mississippi (East).

