

9-185
(October 1950)

UNITED STATES
DEPARTMENT OF THE INTERIOR
GEOLOGICAL SURVEY
WATER RESOURCES DIVISION

WELL SCHEDULE

Date April 29, 1959 Field No. 247
Record by B. E. ELLISON Office No. 6-32
Source of data Mrs. N. C. Lambert, Tenant

1. Location: State MISS County PRENTISS

Map SE 1/4 NE 1/4 sec. 9 T 5 N 8 

2. Owner: H. W. Chase Address Booneville

Tenant N. C. Lambert Address Booneville, Ark

Driller _____ Address _____

3. Topography Hill Top

4. Elevation 460 ft. above TOPO
below

5. Type: Dug, drilled, driven, bored, jetted _____ 19-

6. Depth: Rept. _____ ft. Meas. 32.29 ft.

7. Casing: Diam. _____ in., to _____ in., Type _____

Depth _____ ft., Finish _____

8. Chief Aquifer Kc From _____ ft. to _____ ft.

Others Over

9. Water level 17.91 ft. rept. 4.29 1959 above
meas. below

which is _____ ft. above
below surface

10. Pump: Type Reps. & bucket Capacity _____ G. M.

Power: Kind _____ Horsepower _____

11. Yield: Flow _____ G. M., Pump _____ G. M., Meas., Rept. Est. _____

Drawdown _____ ft. after _____ hours pumping _____ G. M.

12. Use: Dom. Stock, PS., RR., Ind., Irr., Obs. _____

Adequacy, permanence Plenty

13. Quality Good Temp _____ °F.

Taste, odor, color _____ Sample Yes
No

Unfit for _____

14. Remarks: (Log, Analyses, etc.) M. P. E. Side of curb

ALTITUDE QUAD

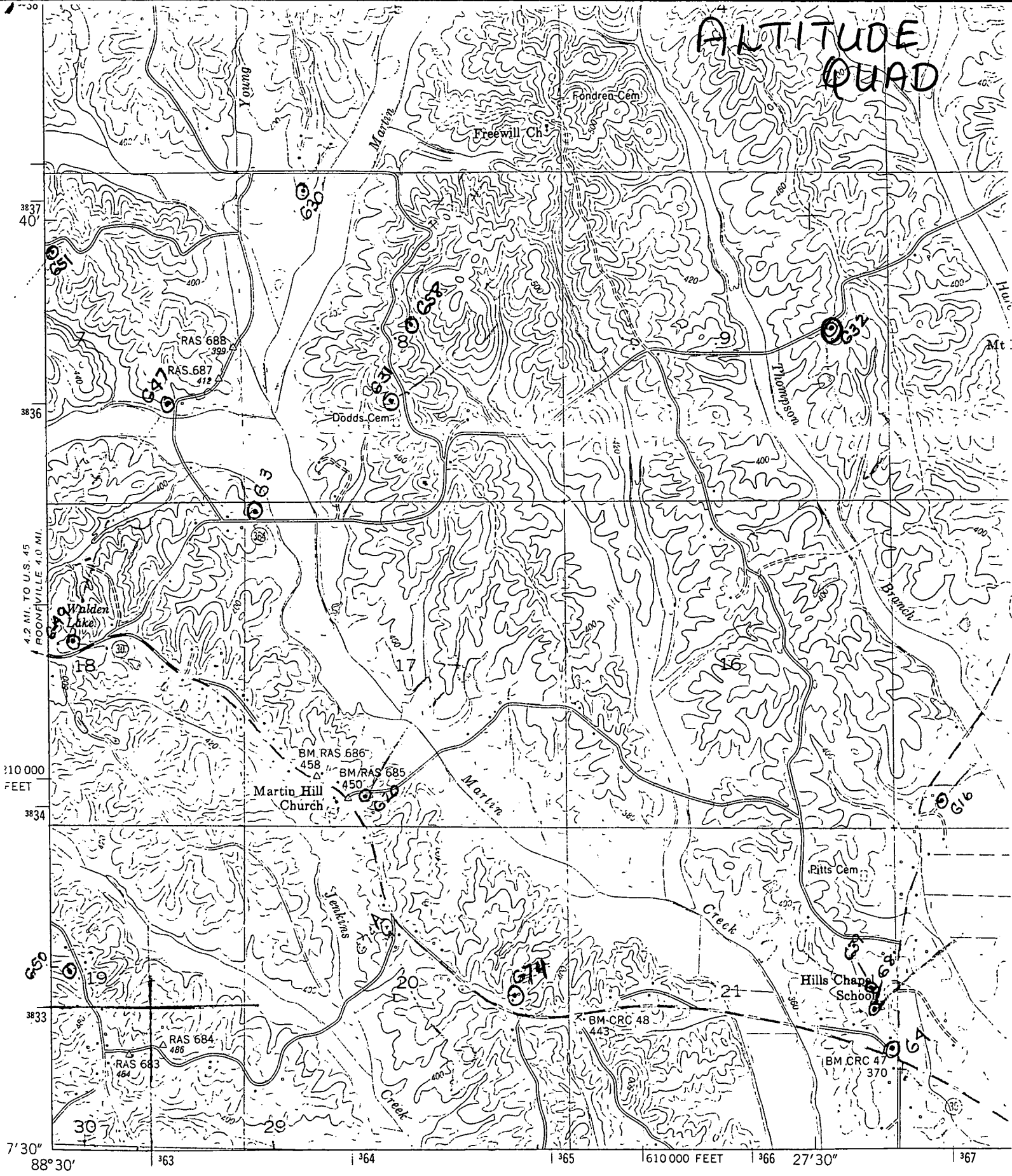

Mapped and edited by Tennessee Valley Authority
 Published by the Geological Survey
 Control by USC&GS, USGS, and TVA
 Topography by USGS and TVA by photogrammetric methods
 using aerial photographs taken 1948.
 Map field checked by TVA, 1950
 Polyconic projection. 1927 North American datum
 10,000 foot grid based on Mississippi (East).

