

9-185
(October 1950)

UNITED STATES
DEPARTMENT OF THE INTERIOR
GEOLOGICAL SURVEY
WATER RESOURCES DIVISION

WELL SCHEDULE

Date April 29, 19 59 Field No. 246
Record by B. E. Ellison Office No. G-31
Source of data A. E. Cole, owner

1. Location: State MISS County PRENTISS

Map NE 1/4 SW 1/4 sec. 8 T 5 N R 8 E
S
W

2. Owner: A. E. Cole Address Booneville

Tenant _____ Address RT 6

Driller Norvell Address Corinth

3. Topography Hill top

4. Elevation 425 ft. above Topo.

5. Type: Dug (drilled), driven, bored, jetted _____ 19 55

6. Depth: Rept. 252 ft. Meas. _____ ft.

7. Casing: Diam. 4 in., to _____ in., Type _____

Depth 70 ft., Finish Open

8. Chief Aquifer Ke From _____ ft. to _____ ft.

Others _____

9. Water level -62 ft. rept. 1955 above
meas. below

which is _____ ft. above
below surface

10. Pump: Type Rad Capacity _____ G. M.

Power: Kind Elec Horsepower _____

11. Yield: Flow _____ G. M., Pump _____ G. M., Meas., Rept. Est. _____

Drawdown _____ ft. after _____ hours pumping _____ G. M.

12. Use: Dom., Stock, PS., RR., Ind., Irr., Obs. _____

Adequacy, permanence plenty

13. Quality good Temp _____ °F.

Taste, odor, color _____ Sample Yes
No

Unfit for _____

14. Remarks: (Log, Analysis, etc.) _____

UNITED STATES
 DEPARTMENT OF THE INTERIOR
 GEOLOGICAL SURVEY
 WATER RESOURCES DIVISION

October 1950
 9-125



TITLE SCHEDULE

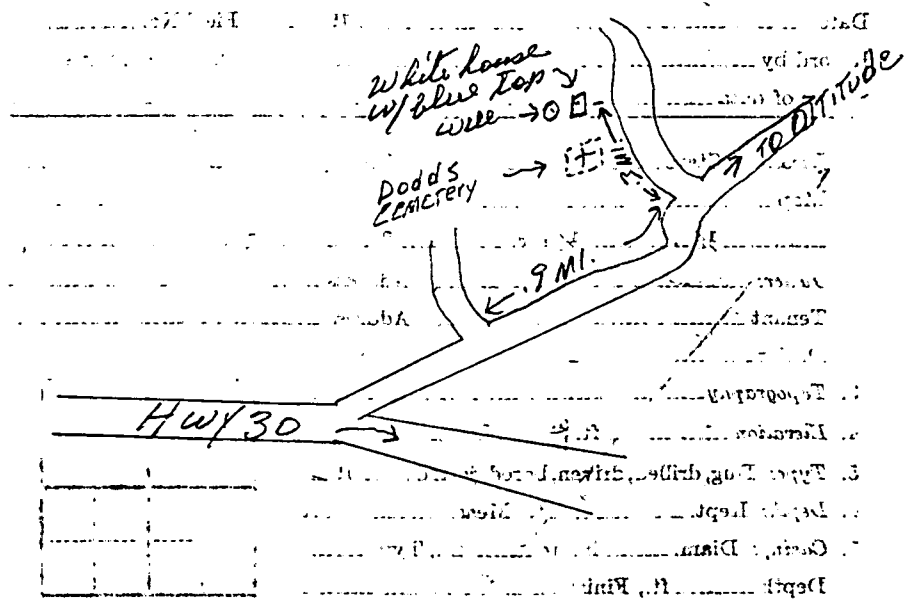

1. Name of project
2. Location of project
3. Type of project
4. Purpose of project
5. General description of project
6. Name of person in charge
7. Name of organization
8. Date of report
9. Name of author
10. Project Type
11. Power Kind
12. Flow
13. Drawdown
14. Other

ALTITUDE QUAD

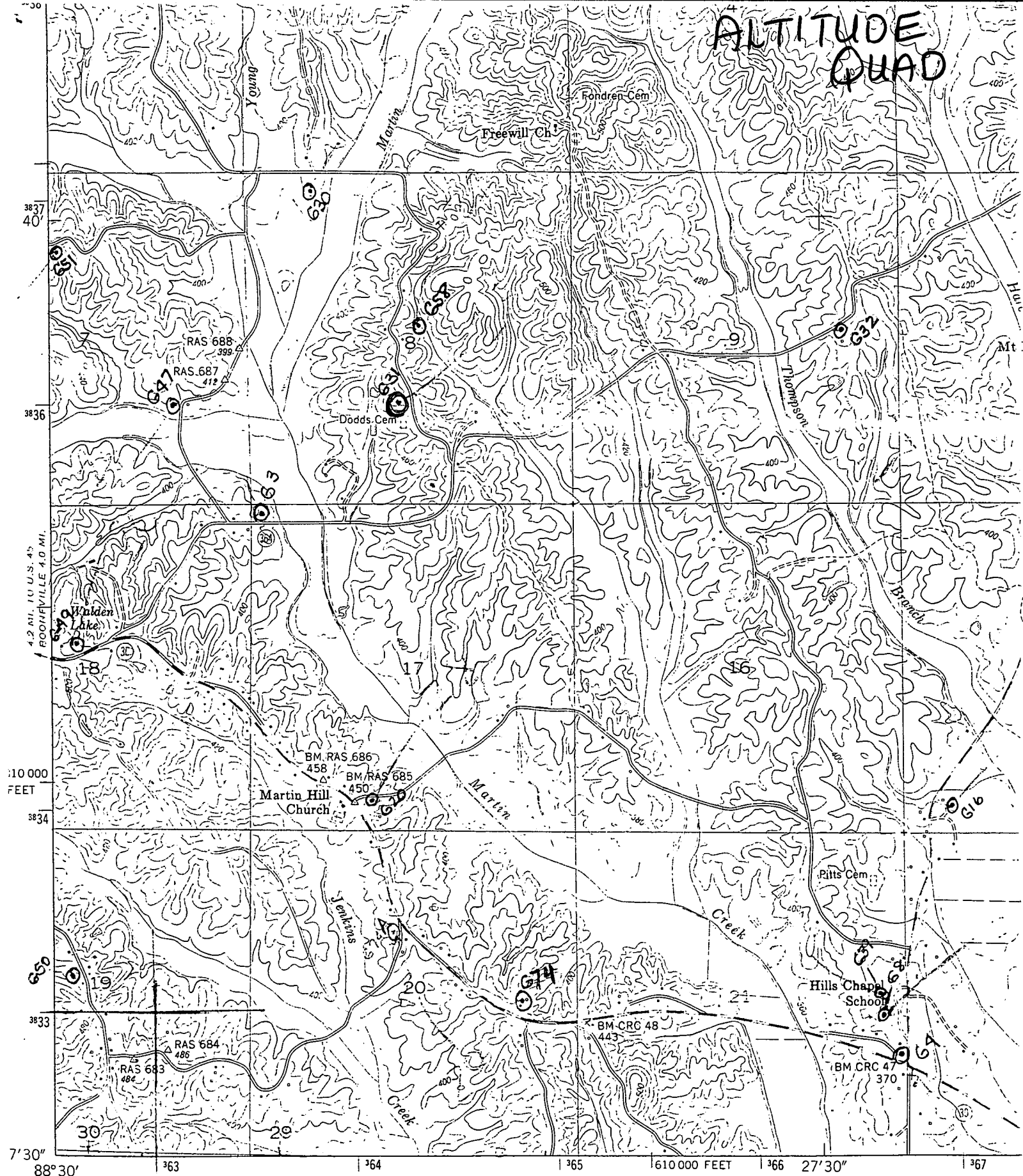

Mapped and edited by Tennessee Valley Authority
Published by the Geological Survey
Control by USC&GS, USGS, and TVA
Topography by USGS and TVA by photogrammetric methods
using aerial photographs taken 1948.
Map field checked by TVA, 1950
Polyconic projection. 1927 North American datum
10,000 foot grid based on Mississippi (East).

