

9-185
(October 1950)

UNITED STATES
DEPARTMENT OF THE INTERIOR
GEOLOGICAL SURVEY
WATER RESOURCES DIVISION

WELL SCHEDULE

Date April 29, 1959 Field No. 245
Record by B.E. ELLISON Office No. G-30
Source of data Mr. H.C. Williams, Tenant

1. Location: State MISS County PRENTISS

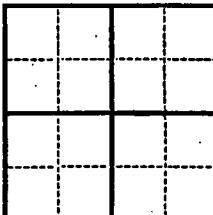
Map NW 1/4 NW 1/4 sec. 8 T. 5 N. R. 8 

2. Owner: Chie Robertson Address Booneville

Tenant H.C. Williams Address do Rte.

Driller _____ Address _____

3. Topography HILL TOP

4. Elevation 390 ft. above TOPO below

5. Type: Dug, drilled, driven, bored, jetted _____ 19____

6. Depth: Rept. _____ ft. Meas. 25.62 ft.

7. Casing: Diam. _____ in., to _____ in., Type _____

Depth _____ ft., Finish _____

8. Chief Aquifer KC From _____ ft. to _____ ft.

Others _____

9. Water level 15.22 ft. rept. 4-29 1959 below above

_____ ft. which is _____ ft. above surface below

10. Pump: Type _____ Capacity _____ G. M.

Power: Kind _____ Horsepower _____

11. Yield: Flow _____ G. M., Pump _____ G. M. Meas., Rept. Est. _____

Drawdown _____ ft. after _____ hours pumping _____ G. M.

12. Use: Dom., Stock, PS., RR., Ind., Irr., Obs.

Adequacy, permanence Plenty

13. Quality Good Temp _____ °F.

Taste, odor, color _____ Sample Yes No

Unfit for _____

14. Remarks: (Log, Analyses, etc.) M.P. E. Side of Curt

UNITED STATES
 DEPARTMENT OF THE INTERIOR
 GEOLOGICAL SURVEY
 WATER RESOURCES DIVISION

9-182
 (October 1950)

WELL SCHEDULE

Date _____
 Record by _____
 Name of owner _____
 Location of well _____
 Section _____
 Township _____
 Range _____
 County _____
 State _____
 Name of well _____
 Depth _____
 Diameter _____
 Construction _____
 Purpose _____
 Date of completion _____
 Name of driller _____
 Name of contractor _____
 Name of owner _____
 Name of user _____
 Name of operator _____
 Name of manager _____
 Name of engineer _____
 Name of geologist _____
 Name of hydrologist _____
 Name of chemist _____
 Name of biologist _____
 Name of physicist _____
 Name of meteorologist _____
 Name of geophysicist _____
 Name of geotechnical engineer _____
 Name of environmental engineer _____
 Name of civil engineer _____
 Name of mechanical engineer _____
 Name of electrical engineer _____
 Name of chemical engineer _____
 Name of industrial engineer _____
 Name of agricultural engineer _____
 Name of marine engineer _____
 Name of aerospace engineer _____
 Name of nuclear engineer _____
 Name of biomedical engineer _____
 Name of software engineer _____
 Name of systems engineer _____
 Name of operations engineer _____
 Name of quality engineer _____
 Name of safety engineer _____
 Name of maintenance engineer _____
 Name of construction engineer _____
 Name of transportation engineer _____
 Name of environmental engineer _____
 Name of geotechnical engineer _____
 Name of geophysicist _____
 Name of geotechnical engineer _____
 Name of geophysicist _____
 Name of geotechnical engineer _____
 Name of geophysicist _____

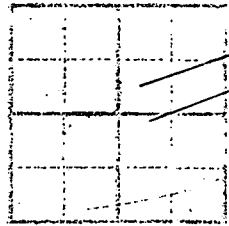

all important
 house
 well

to 911.00

ALTITUDE QUAD

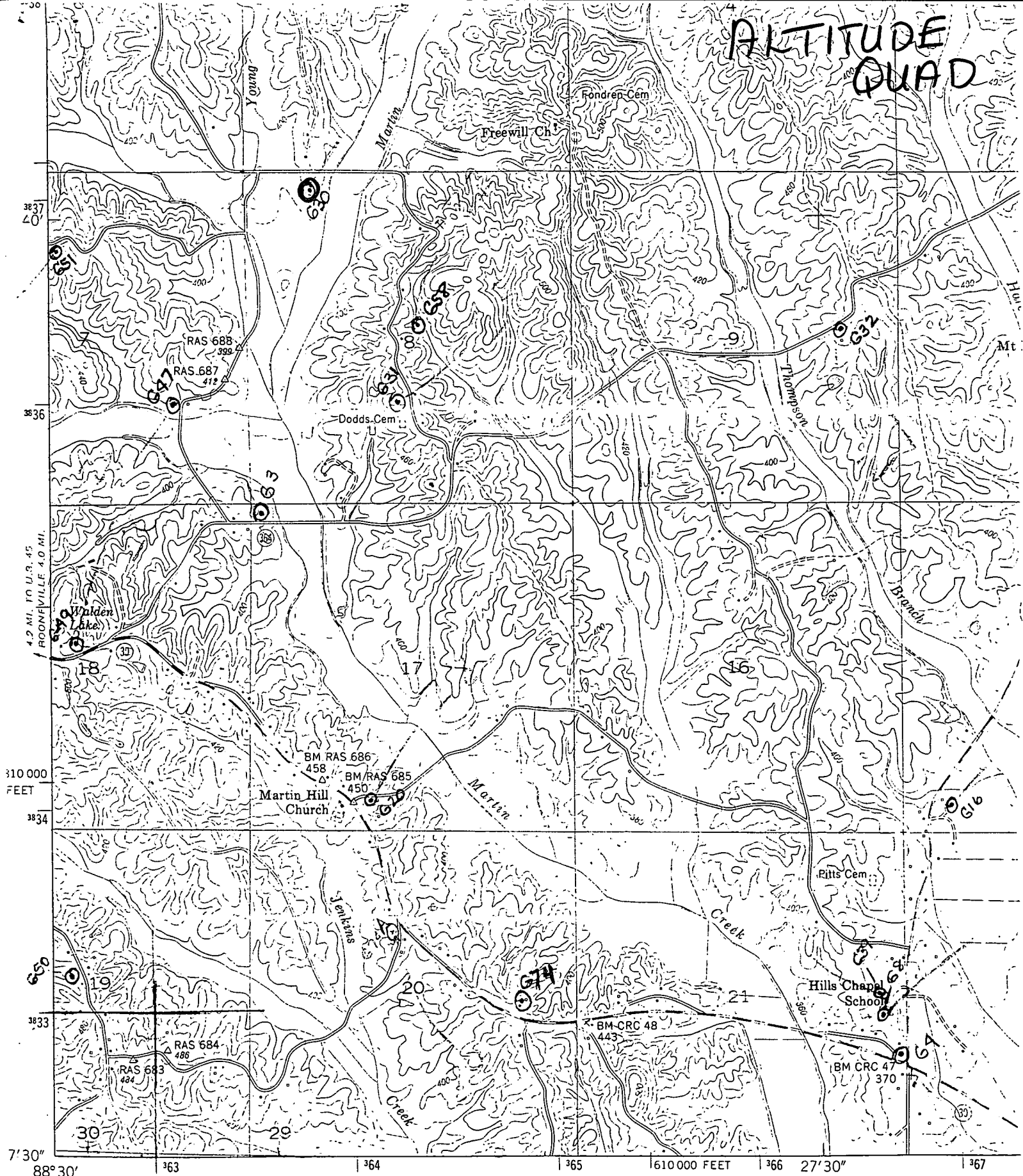

Mapped and edited by Tennessee Valley Authority
 Published by the Geological Survey
 Control by USC&GS, USGS, and TVA
 Topography by USGS and TVA by photogrammetric methods
 using aerial photographs taken 1948.
 Map field checked by TVA, 1950
 Polyconic projection. 1927 North American datum
 10,000 foot grid based on Mississippi (East).

