

UNITED STATES
DEPARTMENT OF THE INTERIOR
GEOLOGICAL SURVEY
WATER RESOURCES DIVISION



WELL SCHEDULE

Date April 15, 1959 Field No. 191
Record by B. E. ELLISON Office No. 6-20
Source of data C. H. Sharp, owner

1. Location: State MISS County Prentiss

Map SE 1/4 SW 1/4 sec. 17 T 5 N R 8

2. Owner: C. H. Sharp Address Booneville

Tenant Address RES

Driller D. Dorville Address Corinth

3. Topography Hill Side

4. Elevation 450 ft. above _____ ft. below _____

5. Type: Dug drilled driven bored jetted _____ 1959

6. Depth: Rept. 165 ft. Meas. _____ ft.

7. Casing: Diam. 4 in., to _____ in., Type _____

Depth 32 ft., Finish _____

8. Chief Aquifer KCA From _____ ft. to _____ ft.

Others _____

9. Water level 39.72 ft. rept. 4-15 1959 above below

_____ which is _____ ft. above surface _____ ft. below surface

10. Pump: Type Rope & bucket Capacity _____ G. M.

Power: Kind _____ Horsepower _____

11. Yield: Flow _____ G. M., Pump _____ G. M., Meas., Rept. Est.

Drawdown _____ ft. after _____ hours pumping _____ G. M.

12. Use: Dom. Stock, PS., RR., Ind., Irr., Obs.

Adequacy, permanence Plenty

13. Quality Good Temp _____ °F.

Taste, odor, color _____ Sample Yes No

Unfit for _____

14. Remarks: (Log, Analyses, etc.) _____

UNITED STATES
DEPARTMENT OF THE INTERIOR
GEOLOGICAL SURVEY

(October 1950)

UNITED STATES GEOLOGICAL SURVEY
WATER RESOURCES DIVISION
FORM NO. 10
FIELD REPORT

Name of party or parties: _____
Date of report: _____
Location of report: _____
Name of locality: _____

Address: _____
City: _____
State: _____
County: _____

1. Name of party or parties: _____
2. Date of report: _____
3. Location of report: _____
4. Name of locality: _____
5. Name of party or parties: _____
6. Date of report: _____
7. Location of report: _____
8. Name of locality: _____
9. Name of party or parties: _____
10. Date of report: _____

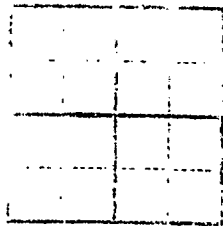

Goodsville

HWY 30

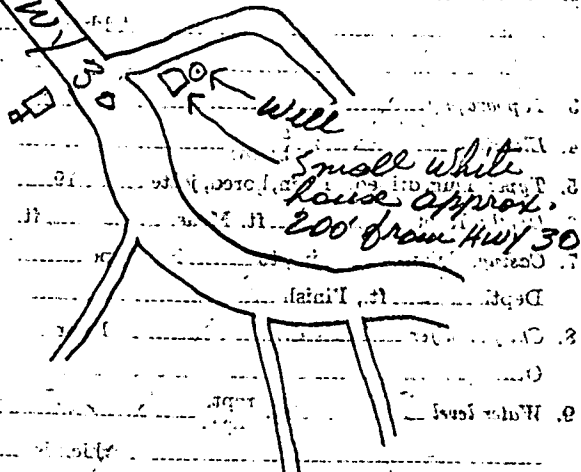

will
Small white
house approx.
200' from HWY 30

ALTITUDE QUAD

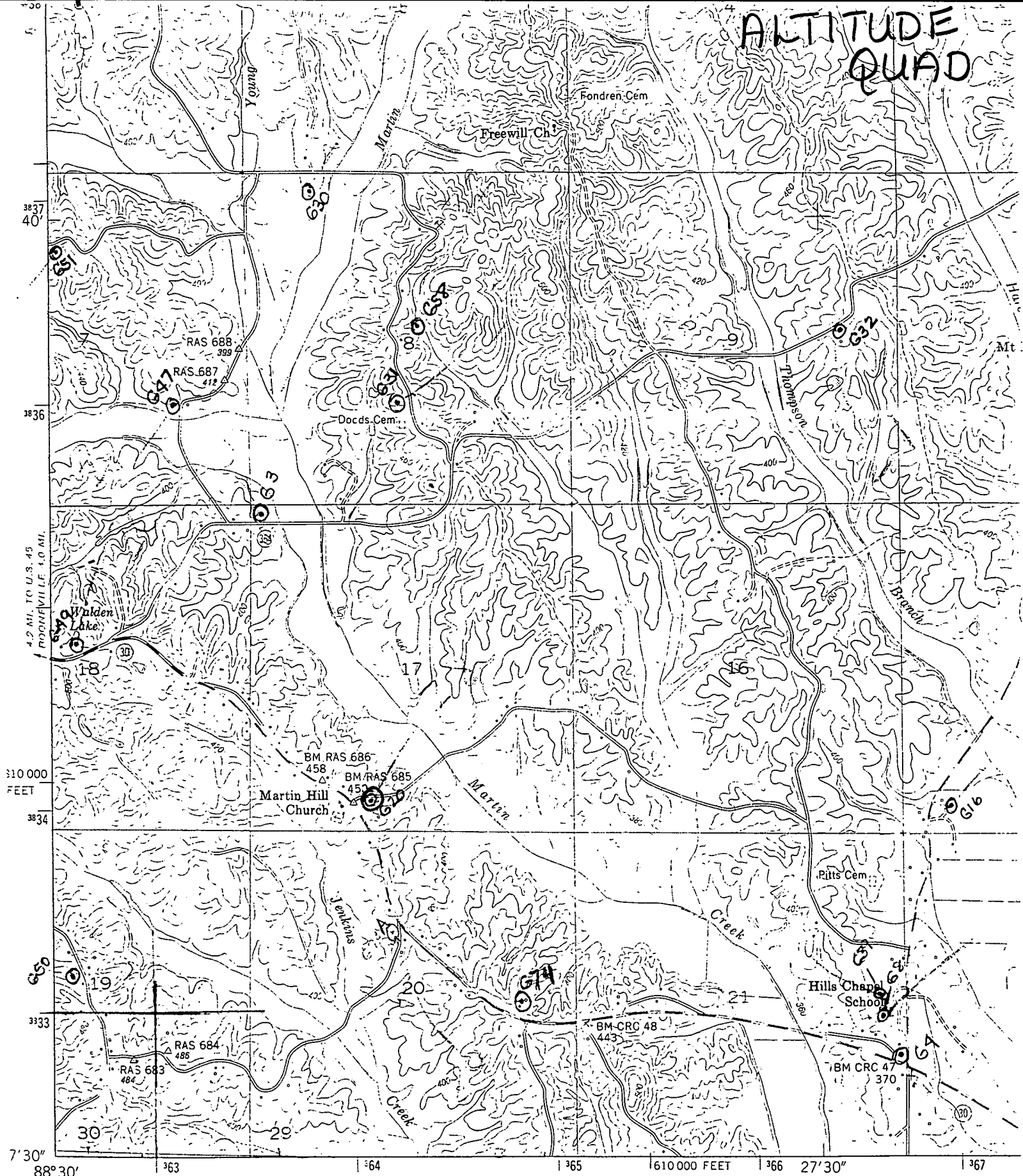

Mapped and edited by Tennessee Valley Authority
 Published by the Geological Survey
 Control by USC&GS, USGS, and TVA
 Topography by USGS and TVA by photogrammetric methods
 using aerial photographs taken 1948.
 Map field checked by TVA, 1950
 Polyconic projection. 1927 North American datum
 10,000 foot grid based on Mississippi (East),

