

9-185
(October 1950)

UNITED STATES
DEPARTMENT OF THE INTERIOR
GEOLOGICAL SURVEY
WATER RESOURCES DIVISION

WELL SCHEDULE

Date March 26, 1959 Field No. 107
Record by B. E. Ellison Office No. 6-16
Source of data EITON L. SMITH, OWNER

1. Location: State MISS County PRENTISS
Map SW 1/4 SW 1/4 sec. 15 T 5 N R 8 E
W
2. Owner: EITON L. SMITH Address Boonerville, R.T. 6
Tenant O. A. Butler Address do
Driller M. M. M. M. Address COZINTH
3. Topography Ridge
4. Elevation 370 ft. ^{above} TOP _{below}
5. Type: Dug (drilled, driven, bored, jetted) 1947
6. Depth: Rept. 130 ft. Meas. _____ ft.
7. Casing: Diam. 4" in., to 4.0" in., Type _____
Depth _____ ft., Finish _____
8. Chief Aquifer Ke From _____ ft. to _____ ft.
Others _____
9. Water level 1880 ft. ^{rept.} 3-26 1959 ^{above} below _{meas.} which is _____ ft. ^{above} below surface
10. Pump: Type Hand Capacity _____ G. M.
Power: Kind _____ Horsepower _____
11. Yield: Flow _____ G. M., Pump _____ G. M., Meas., Rept. Est. _____
Drawdown _____ ft. after _____ hours pumping _____ G. M.
12. Use: Dom. Stock, PS., RR., Ind., Irr., Obs. _____
Adequacy, permanence Plenty & good
13. Quality _____ Temp _____ °F.
Taste, odor, color _____ Sample Yes _____ No _____
Unfit for _____
14. Remarks: (Log, Analyses, etc.) _____

UNITED STATES
DEPARTMENT OF THE INTERIOR
GEOLOGICAL SURVEY
WATER RESOURCES DIVISION

9-185
(October 1950)

WELL SCHEDULE

Date _____
Record by _____
Office No. _____
Field No. _____
Source of data _____

1. Location: State _____ County _____ Township _____ Range _____ Sec. _____
2. Owner: _____ Tenant _____
3. Topography: _____
4. Elevation: _____
5. Type: Dug Drilled, driven, bored, jetted
6. Depth: _____
7. Construction: _____
8. Chief engineer: _____
9. Water level: _____
10. Pump: Type _____ Horsepower _____
11. Yield: Flow _____ G.M. Pump _____
12. Use: _____
13. Quality: _____
14. Remarks: _____

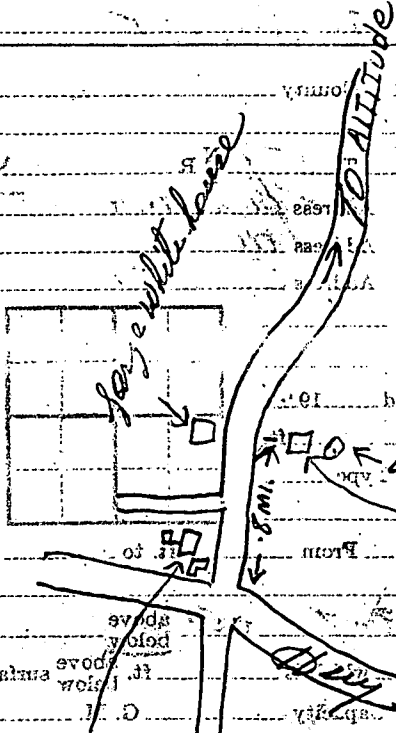

ALTITUDE QUAD

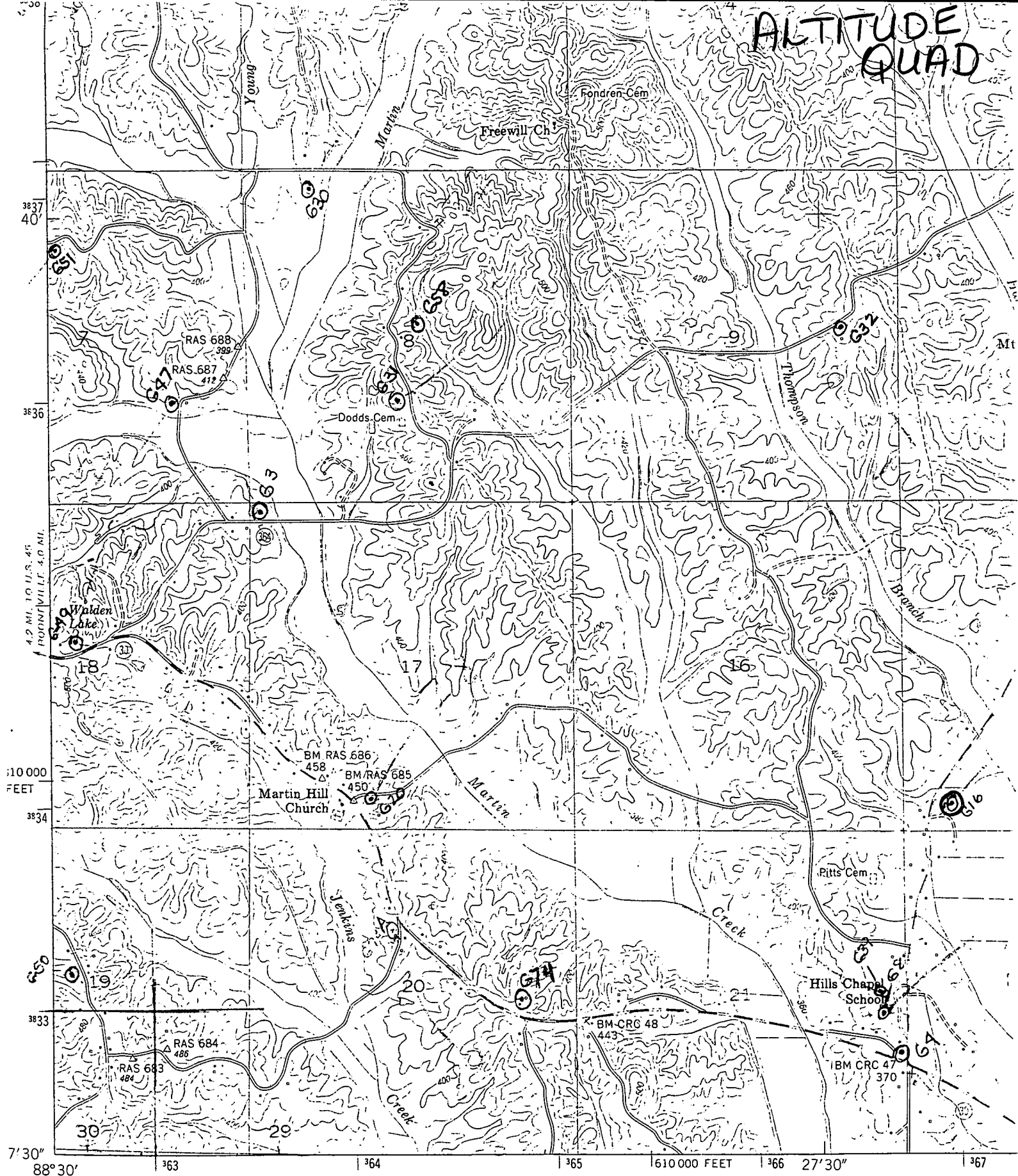

60

Mapped and edited by Tennessee Valley Authority
 Published by the Geological Survey

Control by USC&GS, USGS, and TVA

Topography by USGS and TVA by photogrammetric methods
 using aerial photographs taken 1948.
 Map field checked by TVA, 1950

Polyconic projection. 1927 North American datum
 10,000 foot grid based on Mississippi (East).

