

9-185
(October 1950)

UNITED STATES
DEPARTMENT OF THE INTERIOR
GEOLOGICAL SURVEY
WATER RESOURCES DIVISION

WELL SCHEDULE

Date March 10, 1959 Field No. 5
Record by B. E. Ellison, Jr. Office No. G-9
Source of data MR. C. D. SMITH, owner

1. Location: State Miss County Prentiss

Map

SE 1/4 SW 1/4 sec. 15 T 5 N R 8 E

2. Owner: C. D. SMITH Address Rt. 6, Booneville

Tenant _____ Address Miss

Driller Mr. Deville Address Corinth, Miss

3. Topography Hill top

4. Elevation 380 ft. ^{above} Topo. _{below}

5. Type: Dug (drilled) driven, bored, jetted _____ 1947

6. Depth: Rept. 146 ft. Meas. _____ ft.

7. Casing: Diam. 6" in., to 33' in., Type _____

Depth _____ ft., Finish open

8. Chief Aquifer Ke From _____ ft. to _____ ft.

Others _____

9. Water level _____ ft. ^{rept.} _{meas.} _____ 19 _____ ^{above} _{below}

_____ which is _____ ft. ^{above} _{below} surface

10. Pump: Type jet Capacity _____ G. M.

Power: Kind elec Horsepower _____

11. Yield: Flow _____ G. M., Pump _____ G. M., Meas., Rept. Est.

Drawdown _____ ft. after _____ hours pumping _____ G. M.

12. Use: Dom. Stock, PS., RR., Ind., Irr., Obs.

Adequacy, permanence plenty but contains

13. Quality minerals, 15 c.c. used Temp _____ °F.

Taste, odor, color _____ Sample Yes No

Unfit for _____

14. Remarks: (Log, Analyses, etc.) _____

UNITED STATES
DEPARTMENT OF THE INTERIOR
GEOLOGICAL SURVEY
WATER RESOURCES DIVISION

9-183
(October 1950)



WATER RESOURCES DIVISION
Date of Report
Record by
Name of District

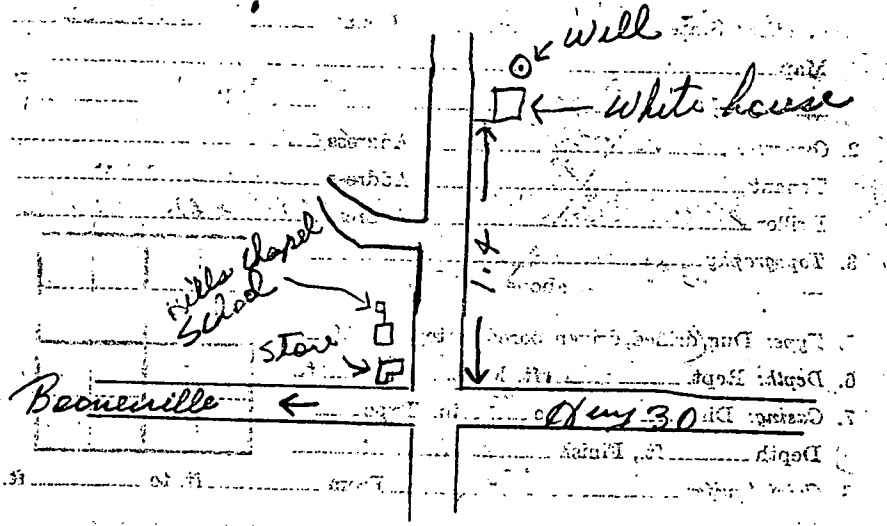

- 9. Water level
- 10. Pump type
- 11. Yield flow
- 12. Character of water
- 13. Use of water
- 14. Remarks

ALTIMITUDE QUAD

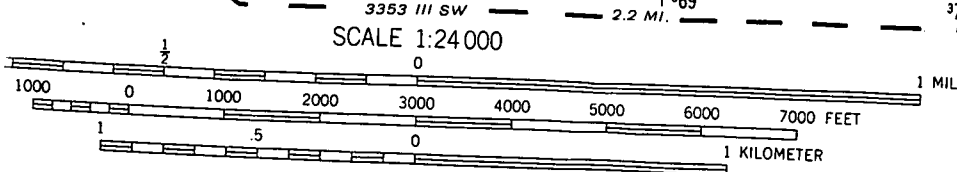
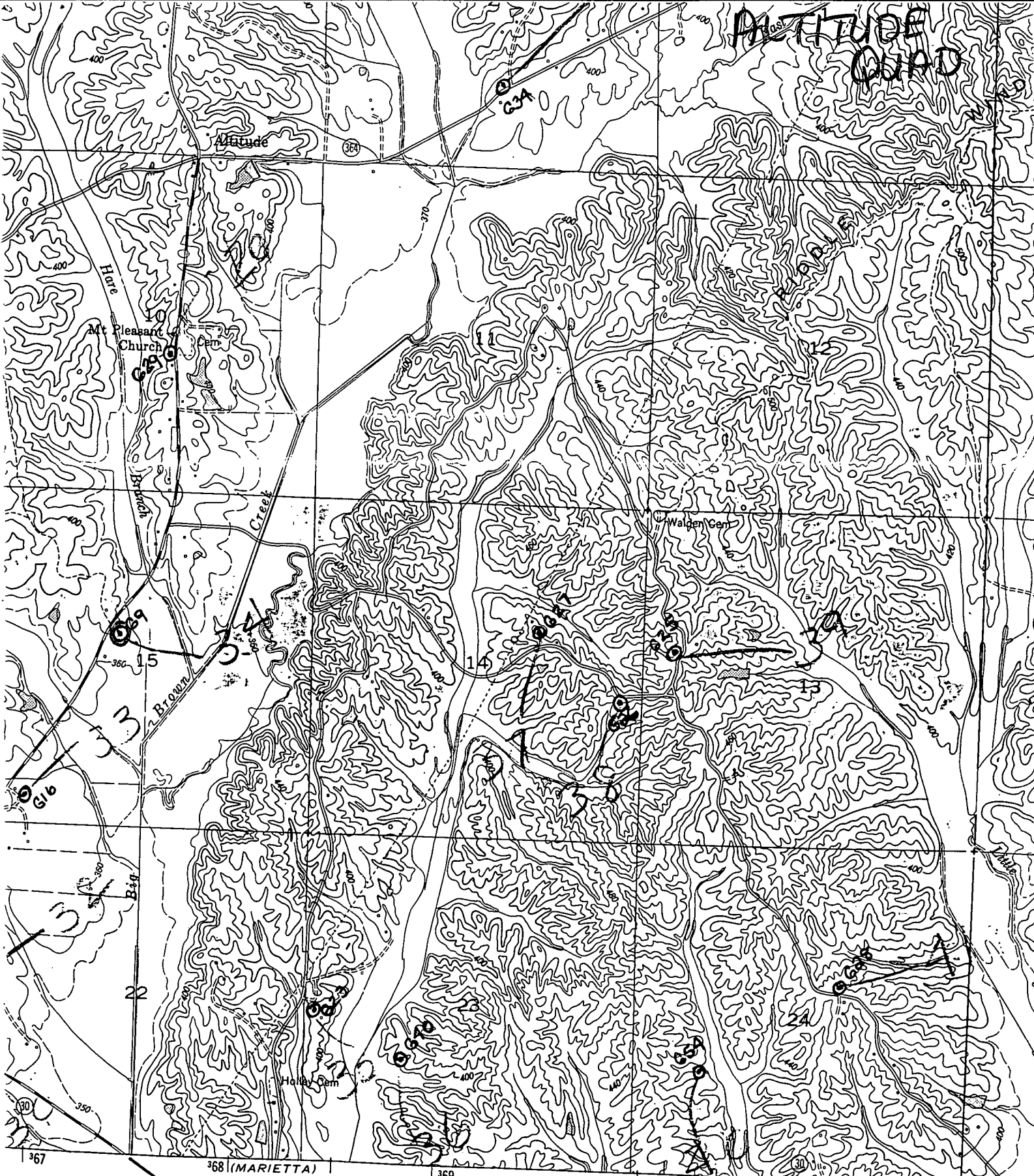

CONTOUR INTERVAL 20 FEET
DASHED LINES REPRESENT HALF-INTERVAL CONTOURS
DATUM IS MEAN SEA LEVEL

THIS MAP COMPLIES WITH NATIONAL MAP ACCURACY STANDARDS

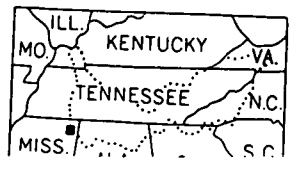

● INTERIOR-GEOLOGICAL