

9-185
(October 1950)

UNITED STATES
DEPARTMENT OF THE INTERIOR
GEOLOGICAL SURVEY
WATER RESOURCES DIVISION

WELL SCHEDULE

Date March 10, 1959 Field No. 4
Record by B. E. Ellison Office No. 17-8
Source of data H. H. Melton, Municipal

1. Location: State Miss County Prentiss

Map

SE 1/4 NE 1/4 sec. 21 T 5 N R 8 

2. Owner: Hills Chapel School Address RT 3 Booneville

Tenant _____ Address _____

Driller Mr. Donville Address Corinth, Miss

3. Topography Hill Top

4. Elevation 390 ft. ^{above} Topo _{below}

5. Type: Dug (circled) drilled, driven, bored, jetted 1949

6. Depth: Rept. 146 ft. Meas. _____ ft.

7. Casing: Diam. 6" in., to 40" in., Type _____

Depth _____ ft., Finish Open

8. Chief Aquifer Ke From _____ ft. to _____ ft.

Others _____

9. Water level _____ ft. ^{rept.} 19 _{meas.} ^{above} _{below}

which is _____ ft. ^{above} _{below} surface

10. Pump: Type Jet Capacity _____ G. M.

Power: Kind Electric Horsepower _____

11. Yield: Flow _____ G. M., Pump _____ G. M., Meas., Rept. Est.

Drawdown _____ ft. after _____ hours pumping _____ G. M.

12. Use: Dom., Stock, PS., RR., Ind., Irr., Obs. School

Adequacy, permanence Plenty & good

13. Quality _____ Temp _____ °F.

Taste, odor, color _____ Sample ^{Yes} _{No} _____

Unfit for _____

14. Remarks: (Log, Analyses, etc.) _____

UNITED STATES

DEPARTMENT OF THE INTERIOR
GEOLOGICAL SURVEY

WATER RESOURCES DIVISION

WELL RECORDING

Date _____
Record by _____
Name of well _____
Location _____

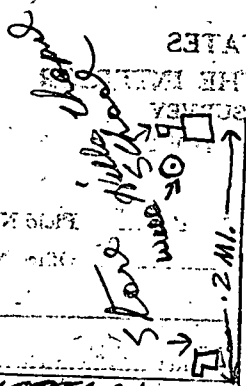

0.3 mfd
To Knoxville

1. Name of well _____
2. Location _____
3. Topographic _____
4. Elevation _____
5. Type of well (artesian, etc.) _____
6. Depth _____
7. Date of construction _____
8. Construction _____
9. Water level _____
10. Pump type _____
11. Yield flow _____
12. User name _____
13. Abstract _____
14. Remarks (log, analysis, etc.) _____

ALTITUDE QUAD

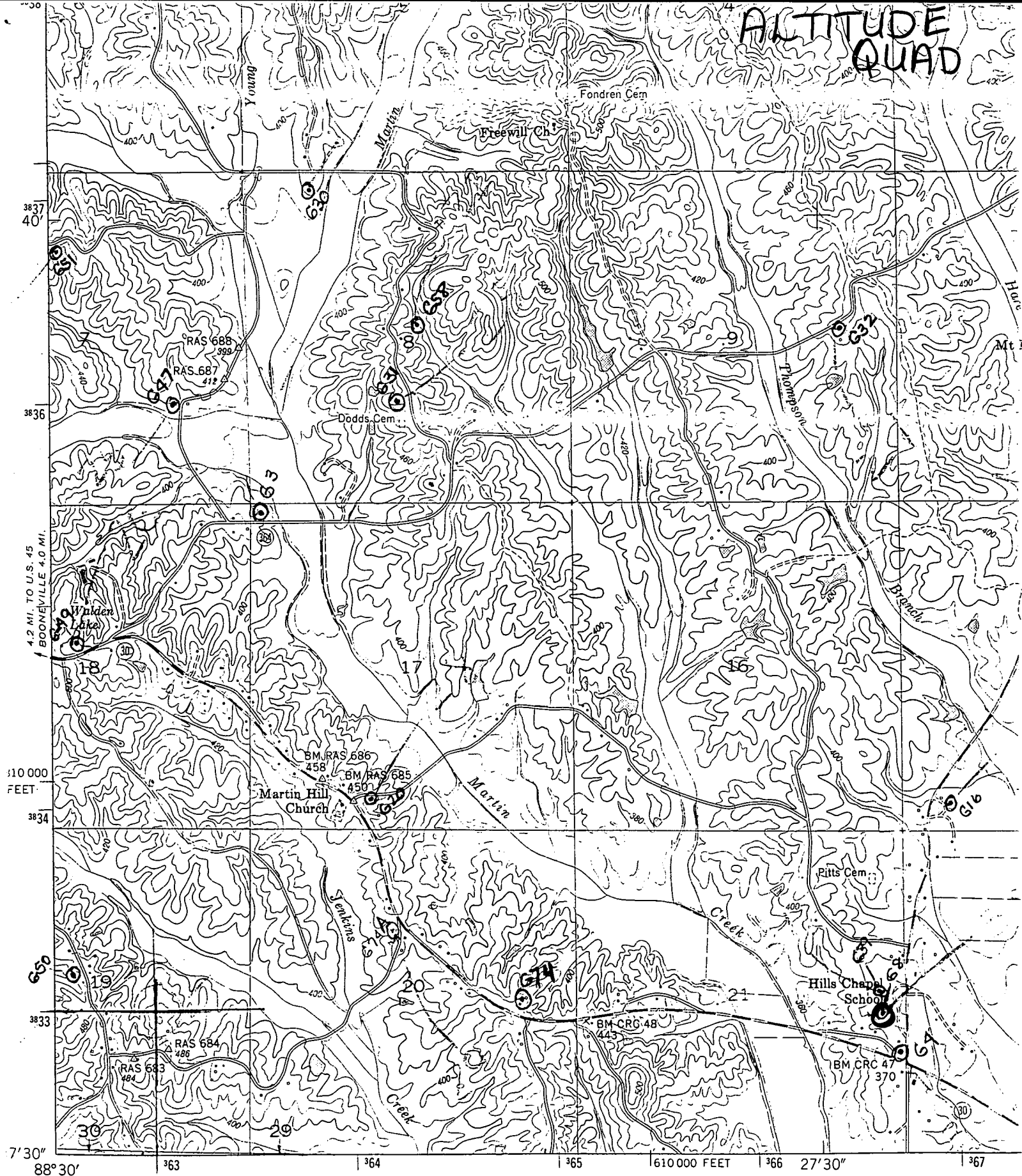

Mapped and edited by Tennessee Valley Authority
 Published by the Geological Survey
 Control by USC&GS, USGS, and TVA
 Topography by USGS and TVA by photogrammetric methods
 using aerial photographs taken 1948.
 Map field checked by TVA, 1950
 Polyconic projection. 1927 North American datum
 10,000 foot grid based on Mississippi (East),

