

UNITED STATES
DEPARTMENT OF THE INTERIOR
GEOLOGICAL SURVEY
WATER RESOURCES DIVISION

WELL SCHEDULE

Date March 10, 1959 Field No. 3
Record by B. E. Ellison, Jr. Office No. 6-7
Source of data M. E. Breedlove, Owner

1. Location: State Miss County Montic
Map

NW 1/4 NW 1/4 sec. 27 T 5 N R 8 

2. Owner: M. E. Breedlove Address Pt 5 Booneville

Tenant _____ Address _____

Driller Mr. Jorville Address Orville, Miss

3. Topography Hill Top

4. Elevation 360+ ft. above _____ below _____

5. Type: Dug, drilled, driven, bored, jetted _____ 1959

6. Depth: Rept. 160 ft. Meas. _____ ft.

7. Casing: Diam. 4" in., to 28 in. Type _____

Depth _____ ft., Finish Open

8. Chief Aquifer Ke From _____ ft. to _____ ft.

Others _____

9. Water level 8' ft. rept. 1959 above _____ below _____

which is _____ ft. above _____ below surface

10. Pump: Type Jet Capacity _____ G. M.

Power: Kind Electric Horsepower _____

11. Yield: Flow _____ G. M., Pump _____ G. M., Meas., Rept. Est.

Drawdown _____ ft. after _____ hours pumping _____ G. M.

12. Use: Dom., Stock, PS., RR., Ind., Irr., Obs.

Adequacy, permanence Purity

13. Quality _____ Temp _____ °F.

Taste, odor, color _____ Sample Yes No

Unfit for _____

14. Remarks: (Log, Analyses, etc.) Owner says water has little acid.



UNITED STATES
DEPARTMENT OF THE INTERIOR

October 1920

WATER RESOURCES DIVISION
SOUTH OF BEAUVILLE

Hills Chapel School

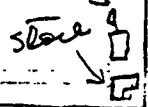

Beauville

May 30

White church

Well

OK Jaye white house

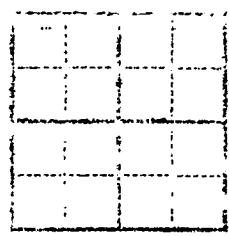

1. The location of the well is shown on the map as a small square with a cross in the center of the line representing the road. The well is located about 1/2 mile south of Beauville and about 1/4 mile east of the road.

2. The location of the white church is shown on the map as a small square with a cross in the center of the line representing the road. The church is located about 1/2 mile south of Beauville and about 1/4 mile east of the road.

3. The location of the Jaye white house is shown on the map as a small square with a cross in the center of the line representing the road. The house is located about 1/2 mile south of Beauville and about 1/4 mile east of the road.

4. The location of the Hills Chapel School is shown on the map as a small square with a cross in the center of the line representing the road. The school is located about 1/2 mile south of Beauville and about 1/4 mile east of the road.

5. The location of the store is shown on the map as a small square with a cross in the center of the line representing the road. The store is located about 1/2 mile south of Beauville and about 1/4 mile east of the road.

DEPARTMENT OF THE INTERIOR
GEOLOGICAL SURVEY



MARIETTA QUAD

NEW ALBANY 41 MI.
BOONEVILLE 8 MI.

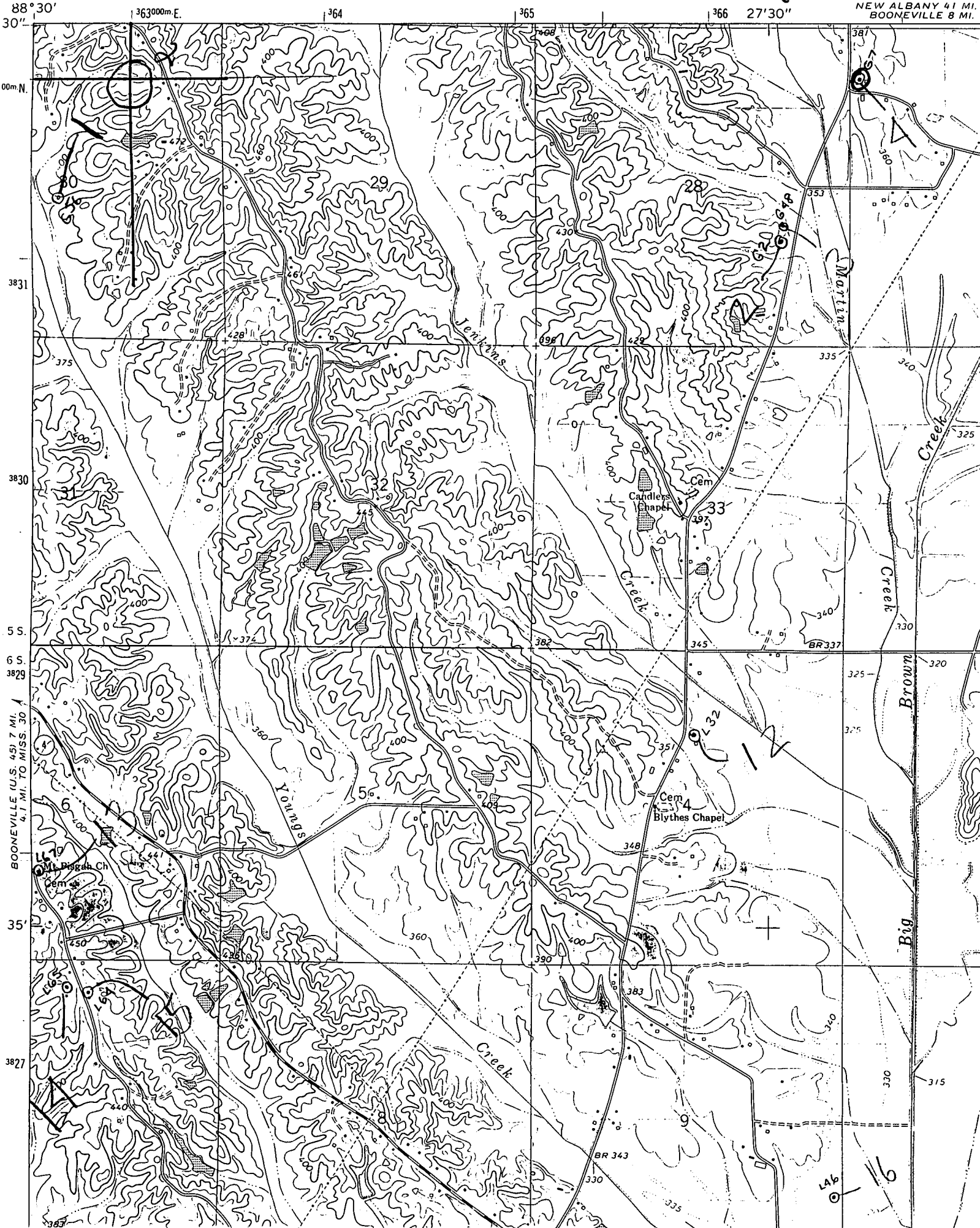

88° 30'
30''
00m N.
3831
3830
5 S.
6 S.
3829
35'
3827

363000m E. 364 365 366 27'30''
NEW ALBANY 41 MI.
BOONEVILLE 8 MI.
Martin Creek
Brown Creek
Big Creek
Candler's Chapel
Cem
Blythes Chapel
Cem
BR 337
BR 343
L46
6

BOONEVILLE (U.S. 45) 7 MI.
4.1 MI. TO MISS. 30 A