

9-185
(October 1950)

UNITED STATES
DEPARTMENT OF THE INTERIOR
GEOLOGICAL SURVEY
WATER RESOURCES DIVISION

WELL SCHEDULE

Date 10-31-56, 19 17 Field No. 17
Record by Hitt Office No. 264
Source of data owner

- 1: Location: State Miss County Prentiss
Map _____
NE NE 1/4 SE 1/4 sec. 21 T 5 NR 8 E
 W
2. Owner: Allen Hare Address Barnville RT 5
Tenant _____ Address _____
Driller Norvell Address Cornith
- 3: Topography ridge
4. Elevation 380 ft. above below
5. Type: Dug, drilled, driven, bored, jetted 19 53
6. Depth: Rept. 122 ft. Meas. _____ ft.
7. Casing: Diam. 4 in., to _____ in., Type _____
Depth 2.1 ft., Finish open
8. Chief Aquifer Eastern From _____ ft. to _____ ft.
Others _____
9. Water level 23 ft. reft. meas. _____ 19 53 above below 15d
_____ which is _____ ft. above below surface
10. Pump: Type jet Capacity _____ G. M.
Power: Kind elec Horsepower 1/2
11. Yield: Flow _____ G. M., Pump _____ G. M., Meas., Rept. Est. _____
Drawdown _____ ft. after _____ hours pumping _____ G. M.
12. Use: Dom. Stock PS., RR., Ind., Irr., Obs. _____
Adequacy, permanence _____
13. Quality hard Temp _____ °F.
Taste, odor, color clear Sample Yes No
Unfit for _____
14. Remarks: (Log, Analyses, etc.) _____

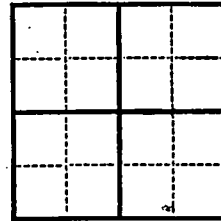

UNITED STATES
 DEPARTMENT OF THE INTERIOR
 GEOLOGICAL SURVEY
 WATER RESOURCES DIVISION

9-182
 (October 1950)

WELL RECORD

Date _____ 19 4
 Office No. _____
 Record by _____
 Source of data _____

1. Location: State _____ County _____
 2. Name: _____
 3. Type: _____
 4. Construction: _____

5. Depth to top of casing	_____ ft.
6. Depth to top of hole	_____ ft.
7. Depth to water	_____ ft.
8. Depth to sand	_____ ft.
9. Depth to gravel	_____ ft.
10. Depth to clay	_____ ft.
11. Depth to shale	_____ ft.
12. Depth to limestone	_____ ft.
13. Depth to other	_____ ft.

14. Construction details: _____
 15. Pump type: _____
 16. Horsepower: _____
 17. Motor: _____
 18. Drawdown: _____ ft.
 19. Test: _____

20. Remarks: _____
 21. _____
 22. _____

23. _____
 24. _____
 25. _____

*Slarey
 Housewell*

Vertical

ALTITUDE
QUAD

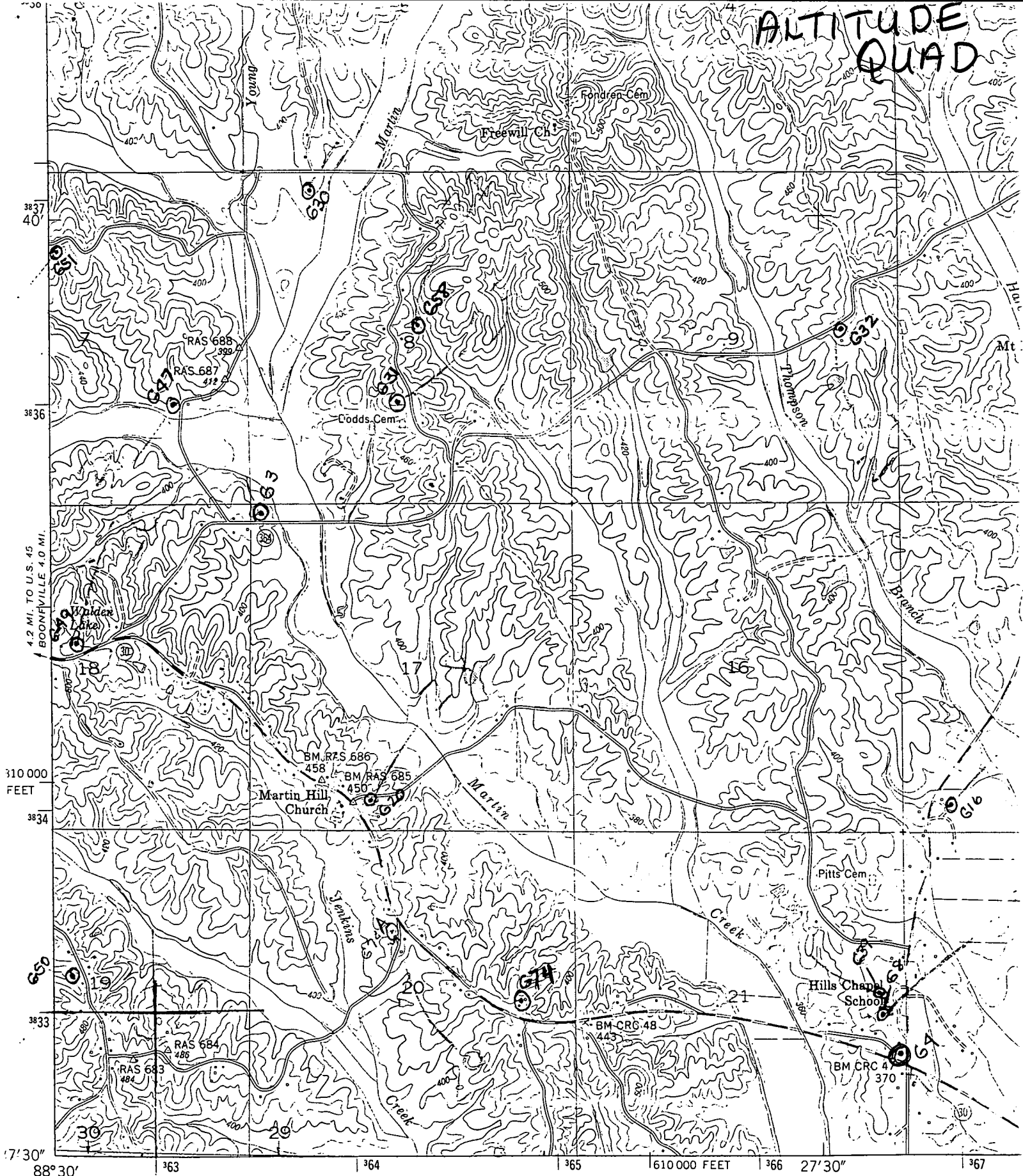

4.2 MI. TO U.S. 45
BOONVILLE 4.0 MI.

310 000
FEET

7'30" 88°30' 363 364 365 610 000 FEET 366 27'30" 367

Mapped and edited by Tennessee Valley Authority
 Published by the Geological Survey
 Control by USC&GS, USGS, and TVA
 Topography by USGS and TVA by photogrammetric methods
 using aerial photographs taken 1948.
 Map field checked by TVA, 1950
 Polyconic projection. 1927 North American Datum
 10,000 foot grid based on Mississippi (East).

