

9-185
(October 1950)

UNITED STATES
DEPARTMENT OF THE INTERIOR
GEOLOGICAL SURVEY
WATER RESOURCES DIVISION

WELL SCHEDULE

Date April 28, 1959 Field No. 234
Record by B. E. ELLISON Office No. F-91
Source of data E. G. Caldwell, owner

1. Location: State MISS County PRENTISS

Map NE 1/4 SW 1/4 sec. 20 T 5 N R 2 E
W

2. Owner E. G. Caldwell Address B. D. NEWELL, Rte

Tenant J. F. ARMSTRONG Address DO

Driller STACEY Address CORINTH

3. Topography Ridge

4. Elevation 420 ft. ^{above} TOP _{below}

5. Type: Dug (drilled), driven, bored, jetted, 1955

6. Depth: Rept. 180 ft. Meas. _____ ft.

7. Casing: Diam. 4 in., to _____ in., Type _____

Depth 21 ft., Finish Open

8. Chief Aquifer Copper sand From _____ ft. to _____ ft.

Others (owner)

9. Water level - 40 ft. ^{rept.} 19.55 _{meas.} ^{above} _{below} surface

10. Pump: Type Jet Capacity _____ G. M.

Power: Kind Elec Horsepower _____

11. Yield: Flow _____ G. M., Pump _____ G. M., Meas., Rept. Est. _____

Drawdown _____ ft. after _____ hours pumping _____ G. M.

12. Use: Dom. Stock, PS., RR., Ind., Irr., Obs. _____

Adequacy, permanence Plenty

13. Quality Good Temp _____ °F.

Taste, odor, color _____ Sample Yes No

Unfit for _____

14. Remarks: (Log, Analyses, etc.) _____

UNITED STATES
DEPARTMENT OF THE INTERIOR
GEOLOGICAL SURVEY
WATER RESOURCES DIVISION

9-183
(October 1950)

WELL SCHEDULE

Field No. _____

Office No. _____

Record by _____

Date of data _____

Location (State, County, Township, Range, Section, Corner) _____

Well No. _____

Depth (ft.) _____

From _____ to _____

Water level _____

Pressure _____

Flow _____

Power _____

Notes _____

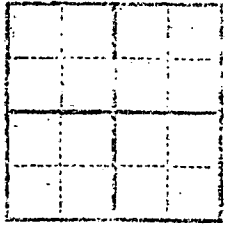

*Small gray
house w/ green
top*

*White house
w/ green top*

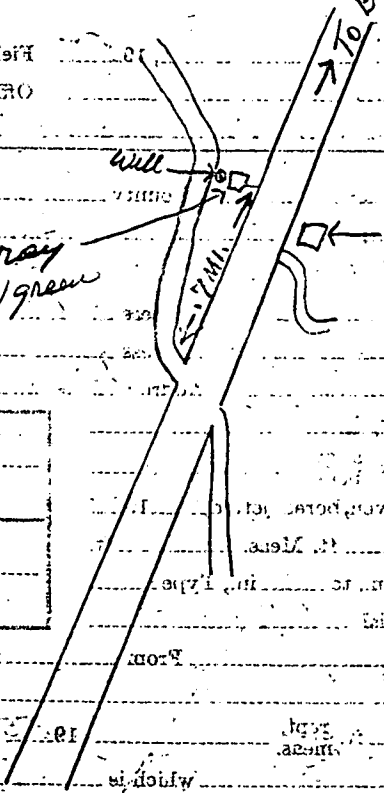

Oaklawn Memorial Park

BOONEVILLE
QUAD

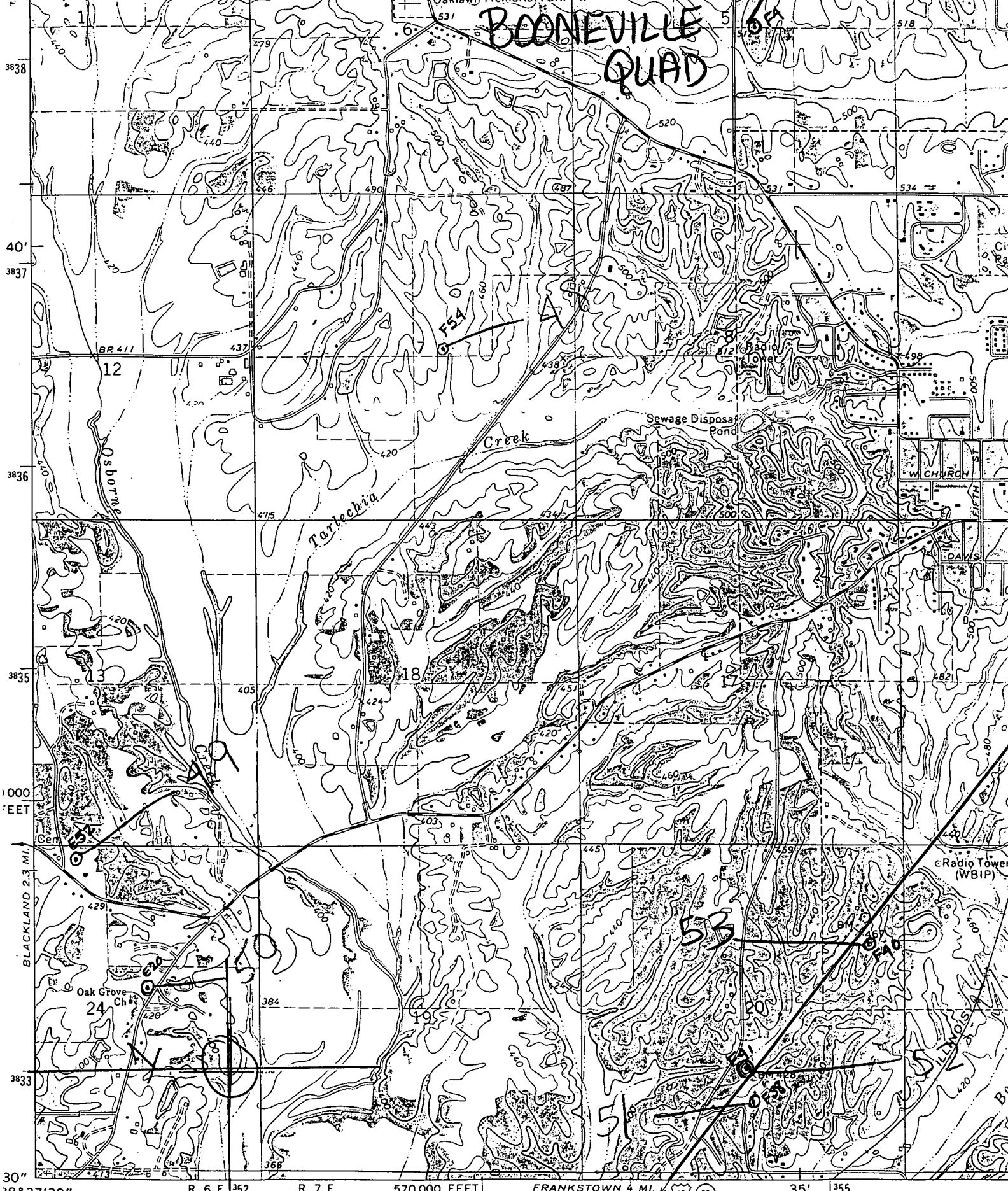

Mapped, edited, and published by the Geological Survey

Control by USGS and USC&GS

Topography by photogrammetric methods from aerial
photographs taken 1972. Field checked 1973

Projection, and 10,000-foot grid ticks: Mississippi coordinate
system, east zone (transverse Mercator)

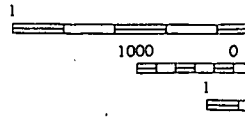
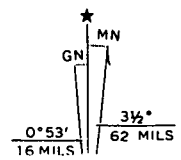

38° 37' 30"

R. 6 E. 352

R. 7 E.

570 000 FEET |

FRANKSTOWN 4 MI.
TUPELO 26 MI.

45 30

35' 355