

9-185
(October 1950)

UNITED STATES
DEPARTMENT OF THE INTERIOR
GEOLOGICAL SURVEY
WATER RESOURCES DIVISION

WELL SCHEDULE

Date April 28, 1959 Field No. 233
Record by B. E. ELISON Office No. F-90
Source of data Mrs. H. F. Billingsley, WIFE

1. Location: State MISS County DEWITT

Map

NE 1/4 NE 1/4 sec. 20 T 5 N R 7 

2. Owner: H. F. Billingsley Address Beeneville

Tenant _____ Address Rt 2

Driller HERNDON Address SHANNON

3. Topography HILL TOP

4. Elevation 420 ft. above 7090 ft. below

5. Type: Dug, drilled, driven, bored, jetted _____ 1952

6. Depth: Rept. 190 ft. Meas. _____ ft.

7. Casing: Diam. 4 in., to _____ in., Type _____

Depth 30 ft., Finish open

8. Chief Aquifer Copper sand From _____ ft. to _____ ft.

Others (lower)

9. Water level -60 ft. rept. 1952 above below

which is _____ ft. above below surface

10. Pump: Type jet Capacity _____ G. M.

Power: Kind Electric Horsepower _____

11. Yield: Flow _____ G. M., Pump _____ G. M., Meas., Rept. Est.

Drawdown _____ ft. after _____ hours pumping _____ G. M.

12. Use: Dom, Stock, PS., RR., Ind., Irr., Obs.

Adequacy, permanence plenty

13. Quality good Temp _____ °F.

Taste, odor, color _____ Sample Yes No

Unfit for _____

14. Remarks: (Log, Analyses, etc.) _____

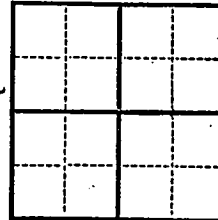

UNITED STATES
DEPARTMENT OF THE INTERIOR
GEOLOGICAL SURVEY
TERRACE RESOURCES DIVISION



TO BOONEVILLE

Large two story
brick house

Large brick
house

Well

Large red brick
house

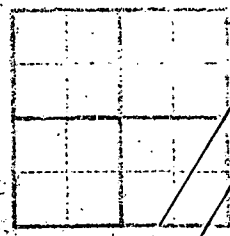

FIELD NO. _____

DATE _____

TIME _____

LOCATION _____

TO BOONEVILLE

Large two story brick house

Large brick house

Well

Large red brick house

1. Name of well _____

2. Water level _____

3. Which is _____

4. Capacity _____

5. Horsepower _____

6. C.M. _____

7. _____

8. _____

9. _____

10. _____

11. _____

12. _____

13. _____

14. _____

15. _____

16. _____

17. _____

18. _____

19. _____

20. _____

21. _____

22. _____

23. _____

24. _____

25. _____

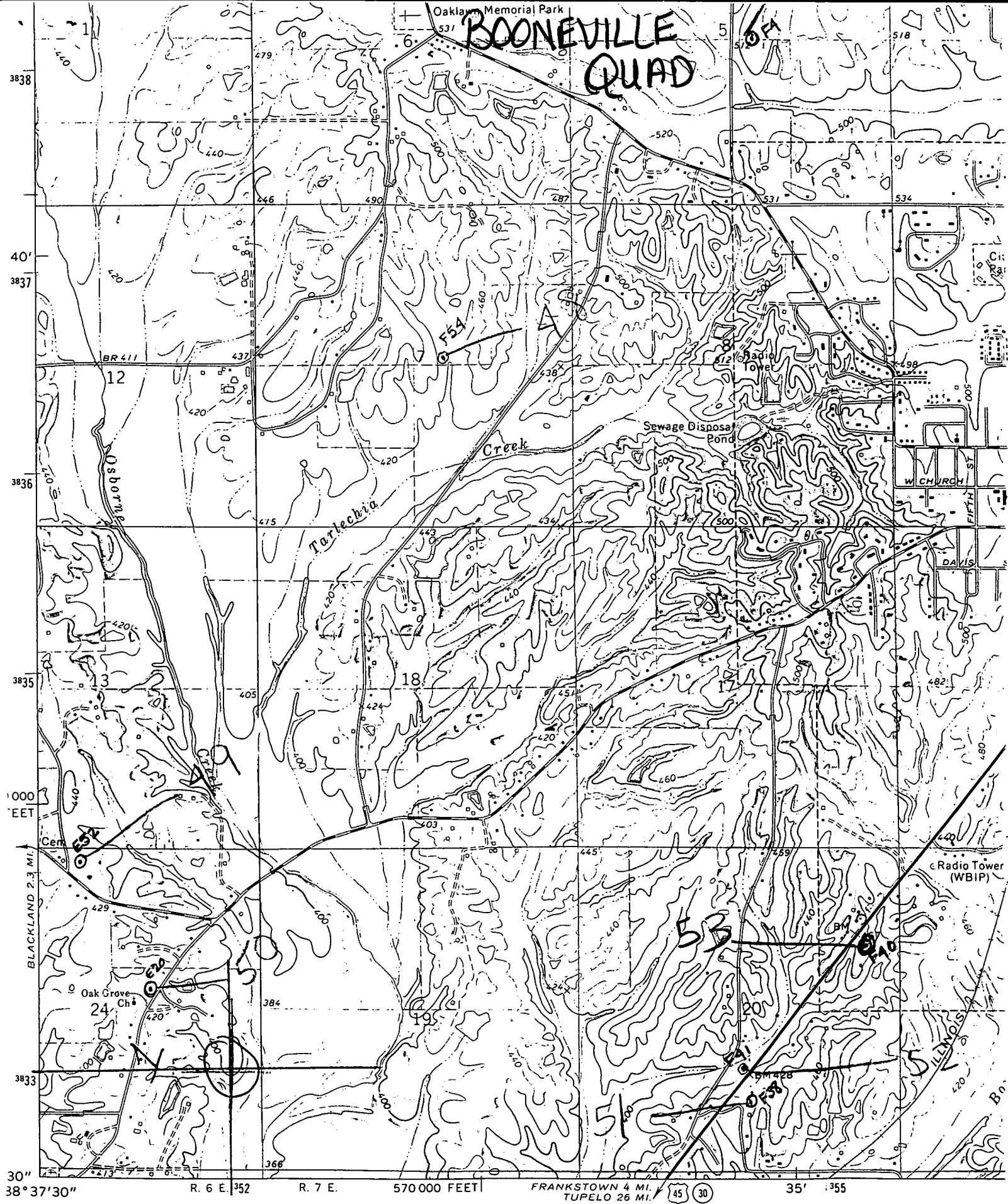

Mapped, edited, and published by the Geological Survey

Control by USGS and USC&GS

Topography by photogrammetric methods from aerial photographs taken 1972. Field checked 1973

Projection and 10,000-foot grid ticks: Mississippi coordinate system, east zone (transverse Mercator)

