

9-185
(October 1950)

UNITED STATES
DEPARTMENT OF THE INTERIOR
GEOLOGICAL SURVEY
WATER RESOURCES DIVISION

WELL SCHEDULE

Date April 28, 1959 Field No. 231
Record by B. E. Ellison Office No. F-38
Source of data Mrs. E. C. Caldwell, Wier

1. Location: State MISS County PRENTISS
Map SW 1/4 SE 1/4 sec. 20 T 5 N R 7 E
2. Owner: E. C. Caldwell Address BERNARD
Tenant _____ Address Her
Driller Mirvell Address CORINTH
3. Topography HILL TOP
4. Elevation 950 ft. ^{above} TOP _{below}
5. Type: Dug, drilled, driven, bored, jetted 1951
6. Depth: Rept. 297 ft. Meas. _____ ft.
7. Casing: Diam. 4 in., to _____ in., Type _____
Depth 31 ft., Finish Open
8. Chief Aquifer Kokke From _____ ft. to _____ ft.
Others _____
9. Water level -60 ft. ^{rept.} 1951 _{meas.} ^{above} below surface
which is _____ ft. ^{above} below surface
10. Pump: Type Jet Capacity _____ G. M.
Power: Kind Electric Horsepower _____
11. Yield: Flow _____ G. M., Pump _____ G. M., Meas., Rept. Est. _____
Drawdown _____ ft. after _____ hours pumping _____ G. M.
12. Use: Dom. Stock, PS., RR., Ind., Irr., Obs. _____
Adequacy, permanence Plenty
13. Quality good Temp _____ °F.
Taste, odor, color _____ Sample Yes _____ No _____
Unfit for _____
14. Remarks: (Log, Analyses, etc.) _____

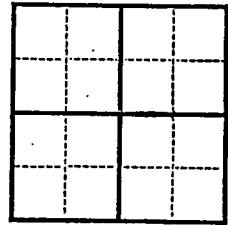

UNITED STATES
DEPARTMENT OF THE INTERIOR
GEOLOGICAL SURVEY
WATER RESOURCES DIVISION

October 1956
9-185

To Booneville

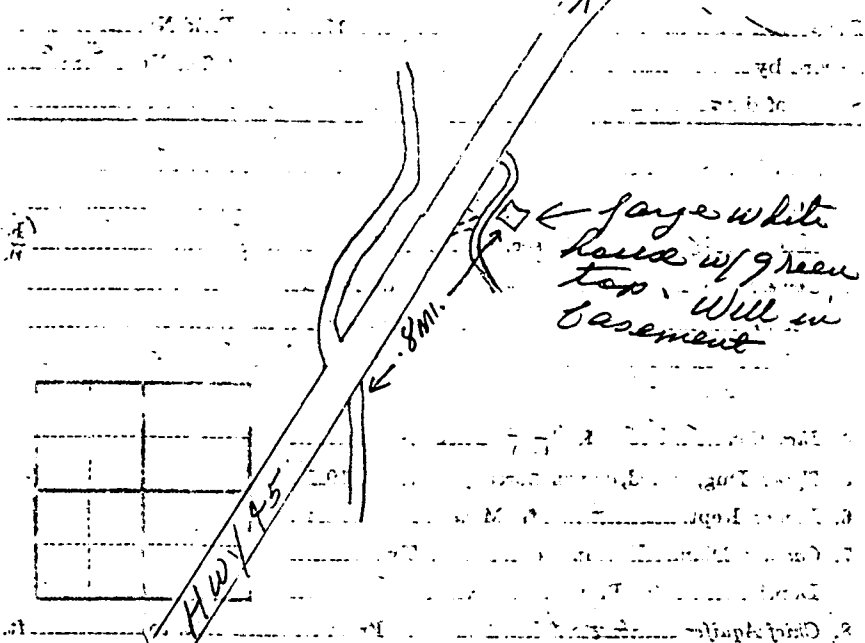

Other
Water level
10
above
below
which is
G. T. 1956

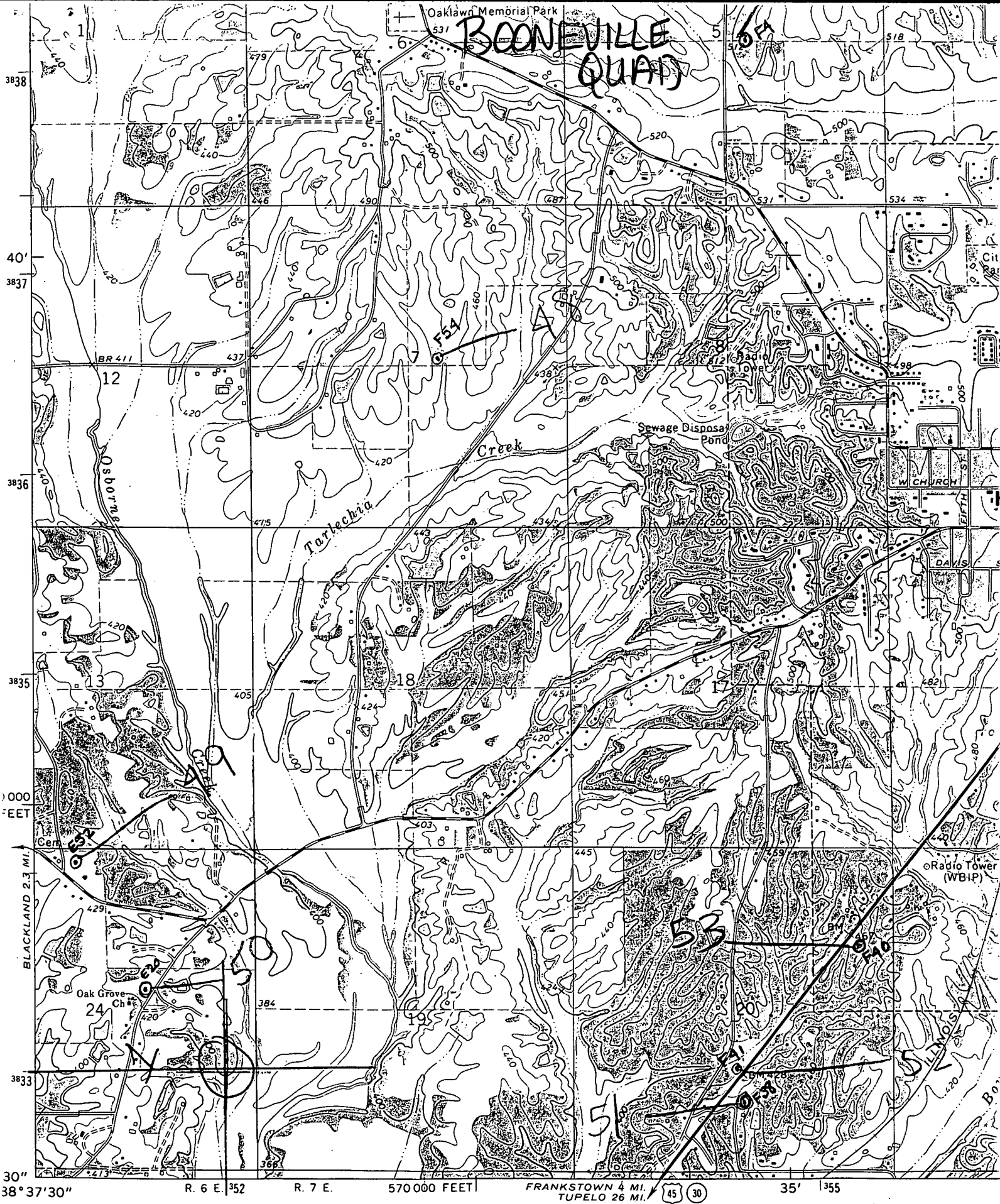

Mapped, edited, and published by the Geological Survey

Control by USGS and USC&GS

Topography by photogrammetric methods from aerial photographs taken 1972. Field checked 1973

Projection and 10,000-foot grid ticks: Mississippi coordinate system, east zone (transverse Mercator)

