

9-185
(October 1950)

UNITED STATES
DEPARTMENT OF THE INTERIOR
GEOLOGICAL SURVEY
WATER RESOURCES DIVISION

WELL SCHEDULE

Date April 10, 1959 Field No. 162
Record by B. E. Ellison Office No. F-29
Source of data K. C. Miller, Father

1. Location: State Miss. County Prentiss
Map NW 1/4 NE 1/4 sec. 26 T 5 N R 7 E
W
2. Owner: PAULINE BATTIS Address Brookville
Tenant _____ Address _____
Driller Herndon Address Shannon
3. Topography HILL TOP
4. Elevation 440 ft. ^{above} TOPO _{below}
5. Type: Dug, drilled, driven, bored, jetted, 1952
6. Depth: Rept. 210 ft. Meas. _____ ft.
7. Casing: Diam. 4 in., to _____ in., Type _____
Depth 100 ft., Finish _____
8. Chief Aquifer Ket From 140 ft. to 210 ft.
Others _____
9. Water level 70 ft. ^{rept.} 1952 _{meas.} ^{above} _{below}
which is _____ ft. ^{above} _{below} surface
10. Pump: Type jet Capacity _____ G. M.
Power: Kind Electric Horsepower _____
11. Yield: Flow _____ G. M., Pump _____ G. M., Meas., Rept. Est. _____
Drawdown _____ ft. after _____ hours pumping _____ G. M.
12. Use: Dom. Stock, PS., RR., Ind., Irr., Obs.
Adequacy, permanence plenty
13. Quality good Temp _____ °F.
Taste, odor, color _____ Sample Yes No
Unfit for _____
14. Remarks: (Log, Analyses, etc.) _____

17. Name of (State) _____
 18. County _____
 19. Section _____
 20. Township _____
 21. Range _____
 22. Meridian _____
 23. Section _____
 24. Section _____
 25. Section _____
 26. Section _____
 27. Section _____
 28. Section _____
 29. Section _____
 30. Section _____
 31. Section _____
 32. Section _____
 33. Section _____
 34. Section _____
 35. Section _____
 36. Section _____
 37. Section _____
 38. Section _____
 39. Section _____
 40. Section _____

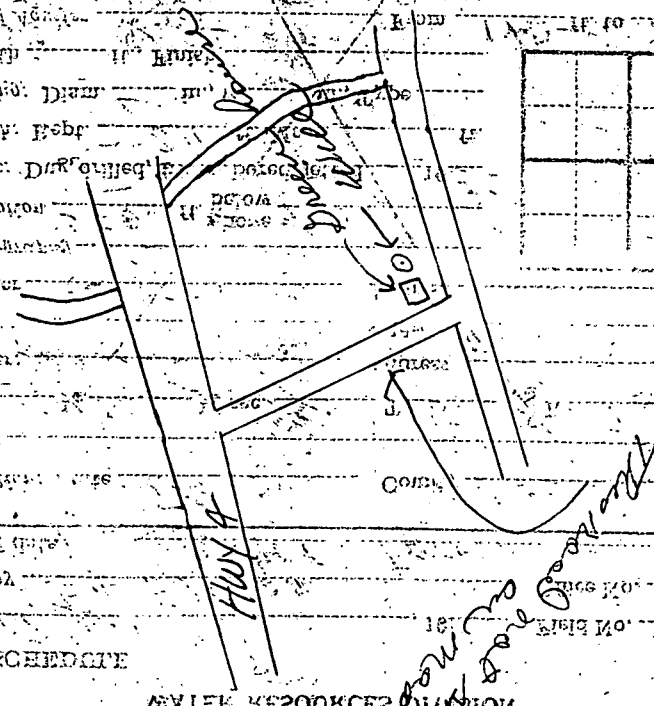

Section of _____
 Record of _____
 Date _____
 18: _____
 19: _____

WATER RESOURCES DIVISION
 GEOLOGICAL SURVEY
 DEPARTMENT OF THE INTERIOR
 UNITED STATES

(Circular 1020)
 6-1927

358

32'30"

359

1590 000 FEET 360

RIPLEY 30 MI.
BOONEVILLE 3.7 MI.

WHEELER SQUAD

NET QUINCY R. 7 E. R. 7 E. R. 7 E.

38° 30'

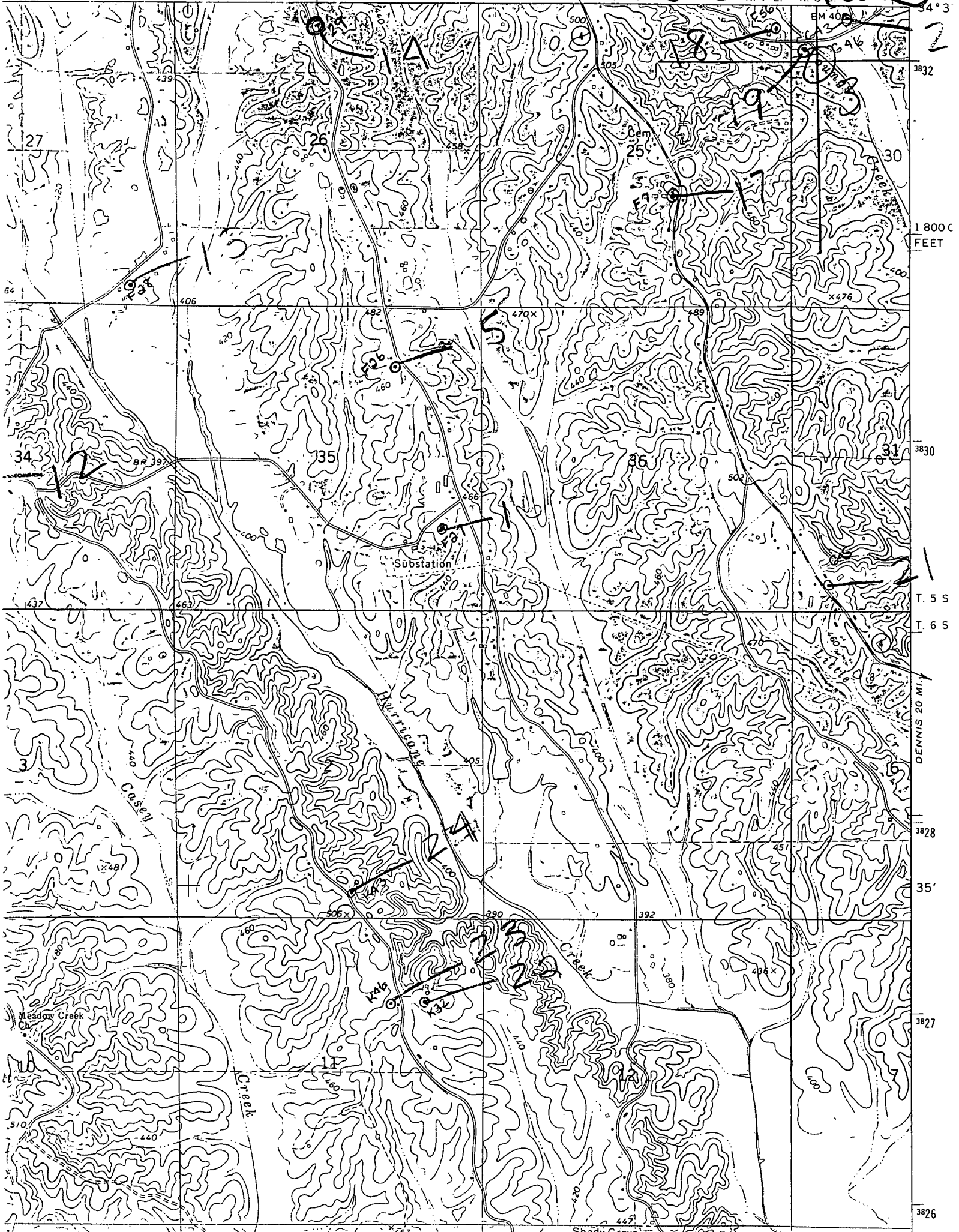

1800 C
FEET

3830

T. 5 S

T. 6 S

3828

35'

3827

3826

Sharp Creek